

**SURVEY FOR  
RYAN & RACHEL KNELL**

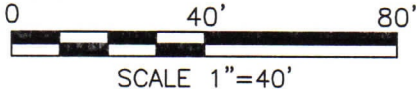

ALL OF LOTS 487 &  
488, CITY OF ONTARIO,  
RICHLAND CO., OHIO.

BETHEL LN. (60')

LEGEND

- IRON PIN FOUND
- △ METAL FENCE POST FOUND
- IRON PIN SET, 5/8" DIA. ROD WITH PLASTIC CAP STAMPED "STEVENS 7052"



*Roger L. Stevens*  
Roger L. Stevens, P.S. #7052 Date 5-29-23  
ONTARIO 487 488

THIS IS FOR FILE ONLY  
SURVEYOR SET PINS  
EAK 6-9-23 PP-137

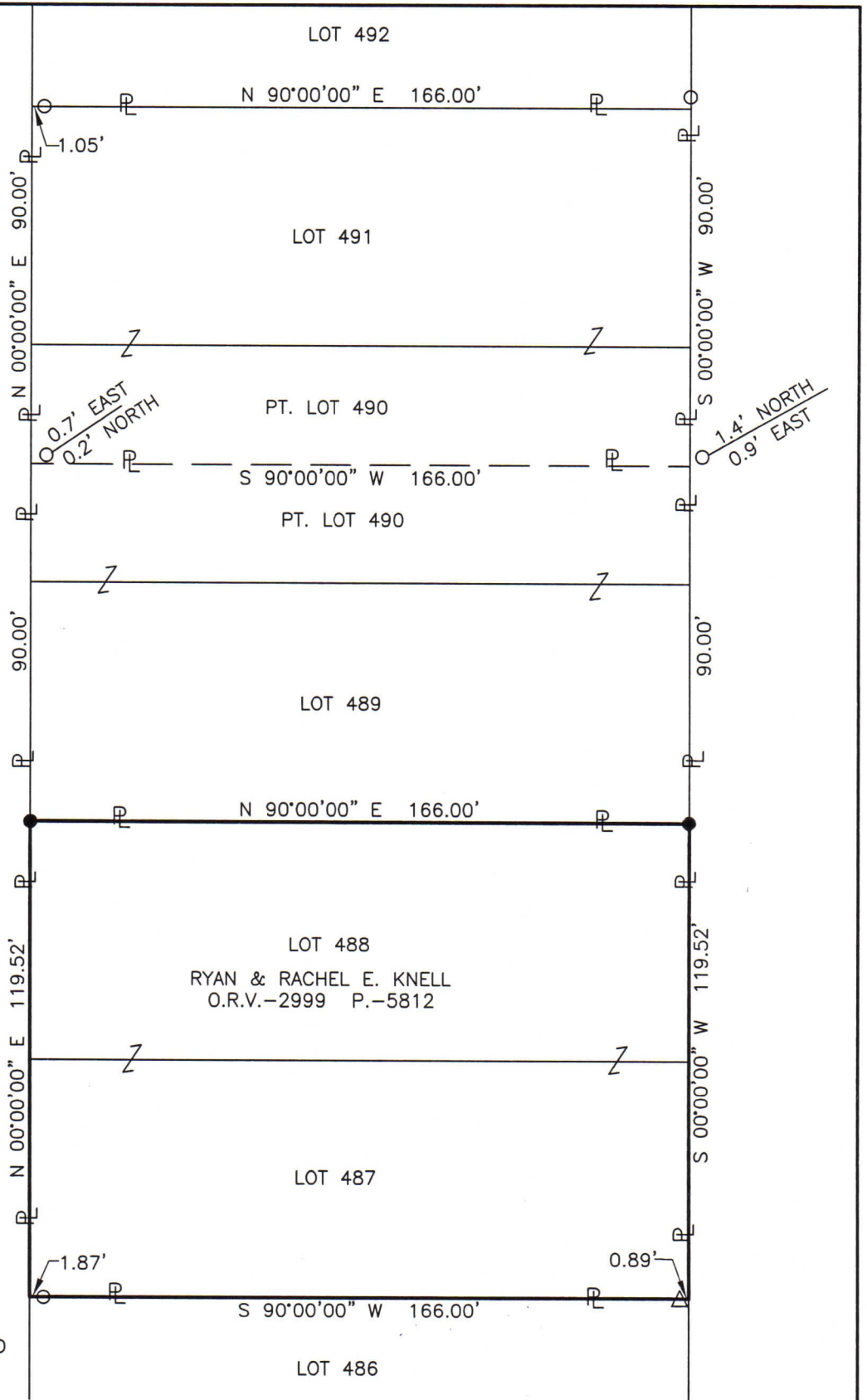

Distances shown hereon are expressed in feet and decimal parts thereof.

Basis of bearings: Survey D-66.

CERTIFICATION: I hereby certify that the foregoing survey was prepared from actual field measurements, in accordance with Chapter 4733-37, Ohio Administrative Code and is correct to the best of my knowledge.