

SURVEY FOR
JOAN BERRY KALAMAS

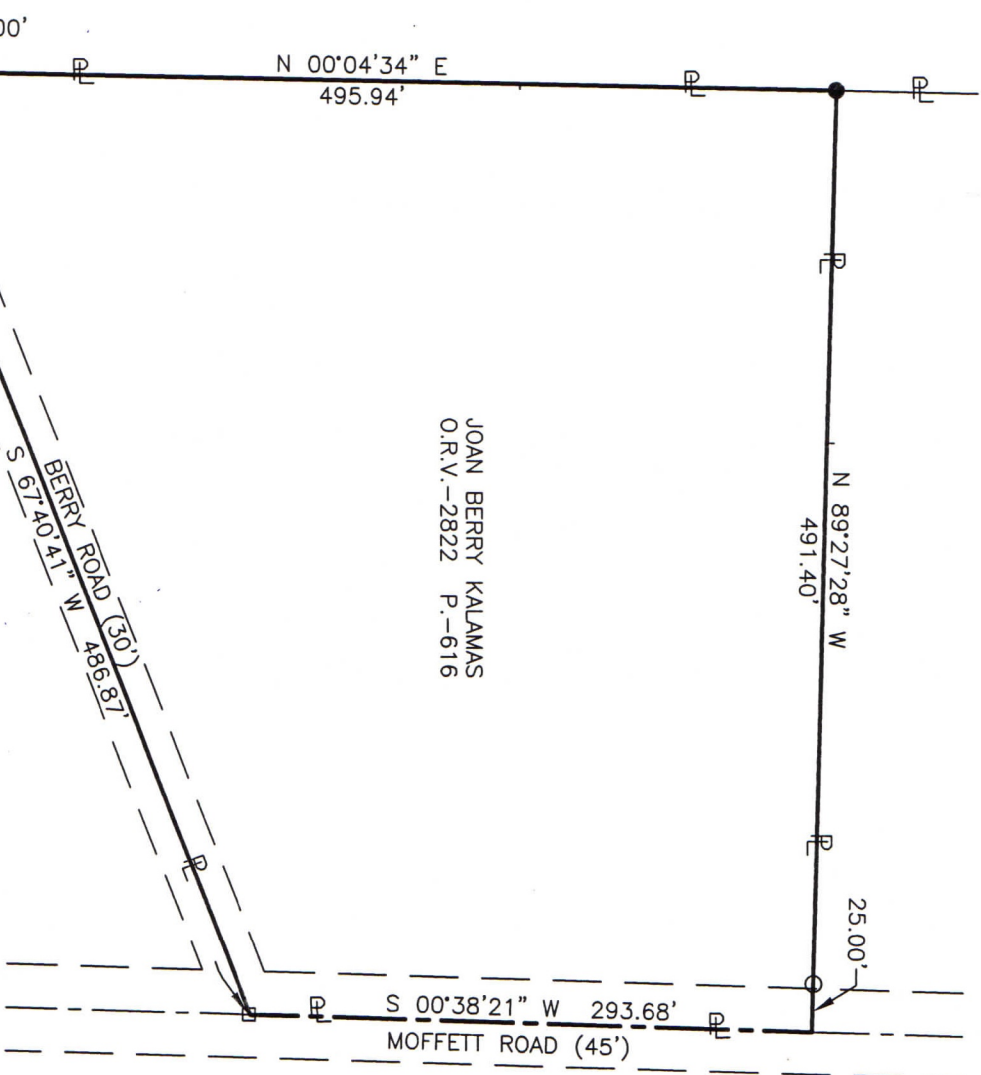

JOAN BERRY KALAMAS
O.R.V.-2822 P.-616

- LEGEND**
- IRON PIN FOUND
 - RAILROAD SPIKE FOUND
 - IRON PIN SET, 5/8" DIA. ROD WITH PLASTIC CAP STAMPED "STEVENS 7052"

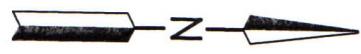

PART OF THE NE. 1/4 OF
SEC. 17, T-22, R-17,
MONROE TWP., RICHLAND
CO., OHIO.

**THIS IS FOR FILE ONLY
SURVEYOR SET PINS.
EAK 6-8-23 PP-134**



Roger L. Stevens
Roger L. Stevens, P.S. #7052 Date 5-29-23 MONROE 17

Distances shown hereon are expressed in feet and decimal parts thereof.

Basis of bearings: Survey F-2-36.

CERTIFICATION: I hereby certify that the foregoing survey was prepared from actual field measurements, in accordance with Chapter 4733-37, Ohio Administrative Code and is correct to the best of my knowledge.