

PLAT OF LINE SURVEY FOR
MANSFIELD CHRISTIAN SCHOOL
 PART OF THE NORTHWEST QUARTER OF SECTION FOUR (4)
 TOWNSHIP TWENTY (20), RANGE EIGHTEEN (18)
 CITY OF MANSFIELD, FORMER WASHINGTON TOWNSHIP, RICHLAND COUNTY, OHIO

BASIS OF BEARINGS
 THE BEARINGS HEREIN ARE BASED ON S0°28'00"E
 FOR THE EAST LINE OF THE NW¼, SECTION 4 PER
 RICHLAND COUNTY ENGINEER SURVEY F-1-29.

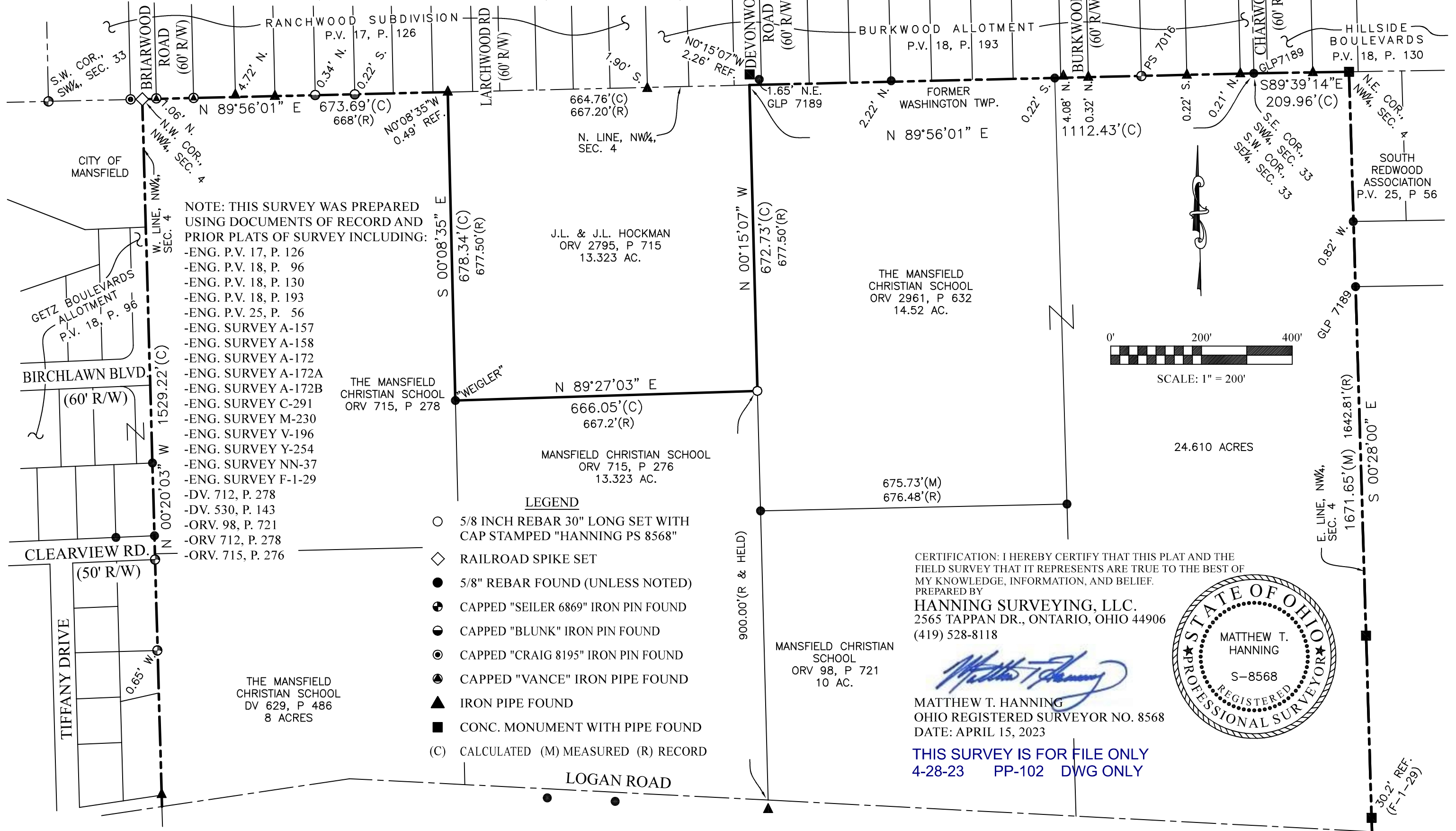

NOTE: THIS SURVEY WAS PREPARED USING DOCUMENTS OF RECORD AND PRIOR PLATS OF SURVEY INCLUDING:

- ENG. P.V. 17, P. 126
- ENG. P.V. 18, P. 96
- ENG. P.V. 18, P. 130
- ENG. P.V. 18, P. 193
- ENG. P.V. 25, P. 56
- ENG. SURVEY A-157
- ENG. SURVEY A-158
- ENG. SURVEY A-172
- ENG. SURVEY A-172A
- ENG. SURVEY A-172B
- ENG. SURVEY C-291
- ENG. SURVEY M-230
- ENG. SURVEY V-196
- ENG. SURVEY Y-254
- ENG. SURVEY NN-37
- ENG. SURVEY F-1-29
- DV. 712, P. 278
- DV. 530, P. 143
- ORV. 98, P. 721
- ORV. 712, P. 278
- ORV. 715, P. 276

- LEGEND**
- 5/8 INCH REBAR 30" LONG SET WITH CAP STAMPED "HANNING PS 8568"
 - ◇ RAILROAD SPIKE SET
 - 5/8" REBAR FOUND (UNLESS NOTED)
 - ⊕ CAPPED "SEILER 6869" IRON PIN FOUND
 - ⊖ CAPPED "BLUNK" IRON PIN FOUND
 - ⊙ CAPPED "CRAIG 8195" IRON PIN FOUND
 - ⊕ CAPPED "VANCE" IRON PIPE FOUND
 - ▲ IRON PIPE FOUND
 - CONC. MONUMENT WITH PIPE FOUND
 - (C) CALCULATED (M) MEASURED (R) RECORD

CERTIFICATION: I HEREBY CERTIFY THAT THIS PLAT AND THE FIELD SURVEY THAT IT REPRESENTS ARE TRUE TO THE BEST OF MY KNOWLEDGE, INFORMATION, AND BELIEF.
 PREPARED BY
HANNING SURVEYING, LLC.
 2565 TAPPAN DR., ONTARIO, OHIO 44906
 (419) 528-8118

Matthew T. Hanning
MATTHEW T. HANNING
 OHIO REGISTERED SURVEYOR NO. 8568
 DATE: APRIL 15, 2023

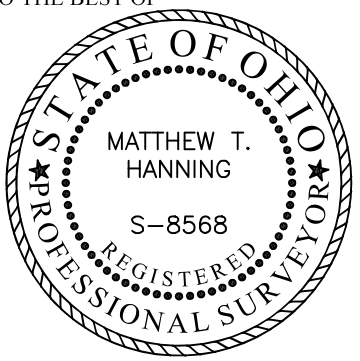

THIS SURVEY IS FOR FILE ONLY
 4-28-23 PP-102 DWG ONLY