

P-367

SURVEY PLAT

Part Southeast Quarter - Section 6
Jefferson Township, T-19, R-18
Richland County, Ohio

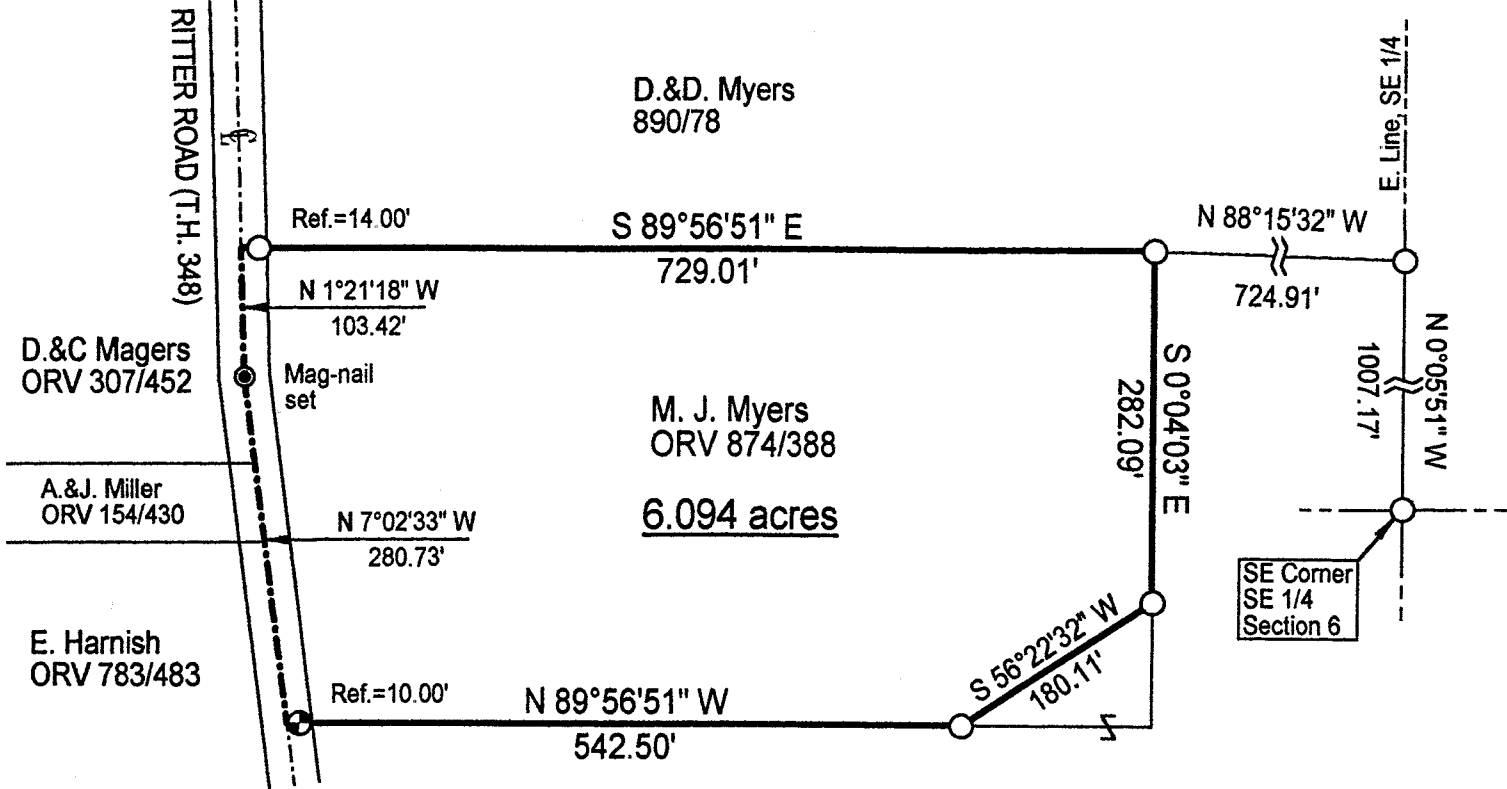

625
P.1

NEW SURVEY
OF EXISTING PARCEL
RICHLAND COUNTY
TAX MAP OFFICE

INITIAL: *WRC* DATE: *6-26-02*

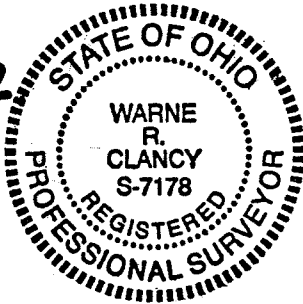

LEGEND

- Iron pin set with cap stamped "CLANCY 7178"
- Iron pin found

Scale: 1" = 150'

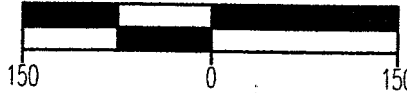

Bearings are based on Survey G-374.

Warne R. Clancy
Warne R. Clancy P.S. #7178

DATE: 6/24/02
JOB NO.: W061802

SURVEY DESCRIPTION

Part Southeast Quarter - Section 6
Jefferson Township, T-19, R-18
Richland County, Ohio

Situated in the Township of Jefferson, County of Richland, State of Ohio, and being a part of the Southeast Quarter of Section 6 of Township 19, Range 18, more particularly described as follows:

Commencing for the same at an iron pin found marking the southeast corner of said southeast quarter; Thence, North 00 degrees 05 minutes 51 West with the east line of said quarter, a distance of 1007.17 feet to an iron pin found thereon; Thence, North 88 degrees 15 minutes 32 seconds West, a distance of 724.91 feet to an iron pin found marking a northwesterly corner of an existing parcel owned by B. Trusdle (885/68), the Place of Beginning;

Thence, South 00 degrees 04 minutes 03 seconds East, a distance of 282.09 feet to an iron pin found;

Thence, South 56 degrees 22 minutes 32 seconds West, a distance of 180.11 feet to an iron pin found;

Thence, North 89 degrees 56 minutes 51 seconds West, passing an iron pin set for reference at 532.50 feet, a distance of 542.50 feet to a point on the centerline of Ritter Road (T.H. 348);

Thence, North 07 degrees 02 minutes 33 seconds West with said centerline, a distance of 280.73 feet to a Mag-nail set thereon;

Thence, continuing with said centerline North 01 degrees 21 minutes 18 seconds West, a distance of 103.42 feet to the southwest corner of an existing parcel owned by D. & D. Myers (890/78);

Thence, South 89 degrees 56 minutes 51 seconds East with the south line of said parcel, passing an iron pin found for reference at 14.00 feet, a distance of 729.01 feet to the Place of Beginning, containing 6.094 acres according to survey by Warne R. Clancy, Professional Surveyor #7178, on June 18, 2002.

The iron pin set is a #5 rebar with a cap stamped "CLANCY 7178".

Bearings are based on Survey G-374.

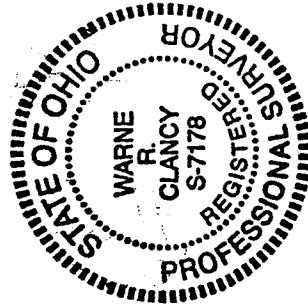

NEW SURVEY
OF EXISTING PARCEL
RICHLAND COUNTY
TAX MAP OFFICE

INITIAL *WRC*
DATE 6-26-02

Warne R. Clancy
Warne R. Clancy
Professional surveyor #7178

P-367

P-367