

P-365

SURVEY FOR DAVID F. & KAREN T. BELLAN

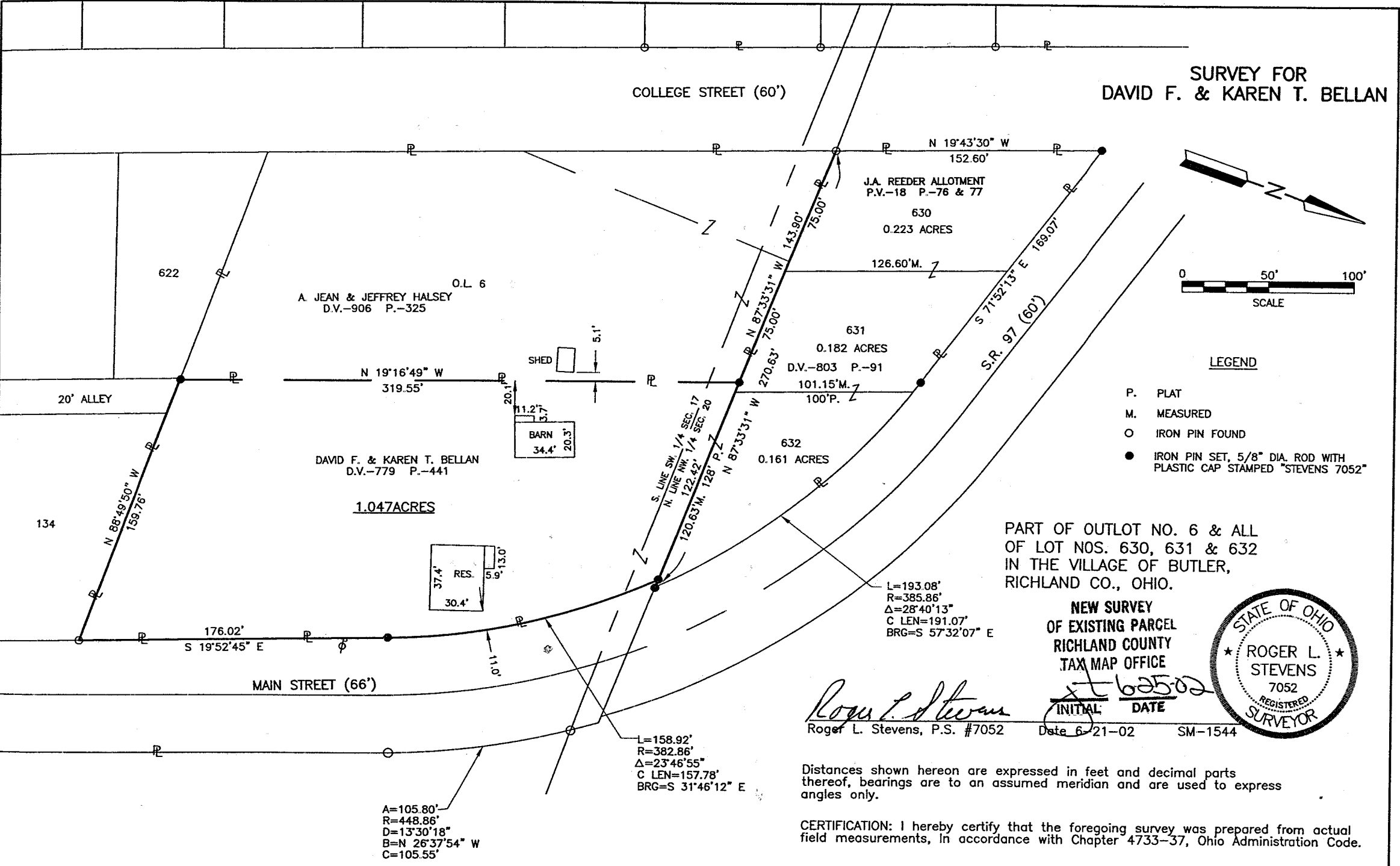

P-365

Distances shown hereon are expressed in feet and decimal parts thereof, bearings are to an assumed meridian and are used to express angles only.

CERTIFICATION: I hereby certify that the foregoing survey was prepared from actual field measurements, in accordance with Chapter 4733-37, Ohio Administration Code.

**SURVEYOR'S DESCRIPTION FOR
DAVID F. & KAREN T. BELLAN**

1.047 Acres

Situated in the Village of Butler, County of Richland, State of Ohio, being part of outlot number 6 in said Village and being more particularly described as follows:

Beginning at an iron pin found in the southeasterly corner of said outlot number 6, said iron pin also being the northeasterly corner of lot number 134 in said village and being in the westerly right of way line of Main Street;

Thence N 88° 49' 50" W, 159.76 feet along the south line of said outlot number 6 also being along the north line of said lot number 134 and said line extended to an iron pin set in the southeasterly corner of a parcel of land conveyed to A. Jean and Jeffrey Halsey by deed volume 906, page 325;

Thence N 19° 16' 49" W, 319.55 feet along the easterly line of said land of A. Jean and Jeffrey Halsey to an iron pin set in the northeasterly corner of said land, said iron pin also being in the north line of said outlot 6 and being in the south line of lot number 631 in said Village;

Thence S 87° 33' 31" E, 122.42 feet along said north line of said outlot 6 also being along said south line of said lot number 631 and along the south line of lot number 632 to an iron pin set in the northeasterly corner of said outlot 6, said iron pin also being in said westerly line of Main Street;

Thence southeasterly along the easterly line of said outlot 6 also being along said westerly line of Main Street on a curve to the right having a radius of 382.86 feet, an arc length of 158.92 feet, a chord length of 157.78 feet and a chord bearing of S 31° 46' 12" E to an iron pin set in a point of tangency;

Thence S 19° 52' 45" E, 176.02 feet to the Place of Beginning and containing 1.047 acres, more or less, and subject to all legal highways and easements of record.

Bearings are to an assumed meridian and are used to express angles only.

All iron pins set are 5/8" diameter rod with plastic cap stamped "STEVENS 7052".

According to a survey made in June 2002 by Roger L. Stevens, Ohio Registered Surveyor No. 7052.

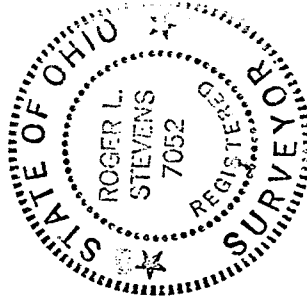

Roger L. Stevens

Roger L. Stevens
Registered Surveyor No. 7052
SM1544WW

NEW SURVEY
OF EXISTING PARCEL
RICHLAND COUNTY
TAX MAP OFFICE

6/25/02
DATE

P-365

P-365