

P-364

PLAT OF PROPERTY SURVEY FOR  
**S.S.U. INC.**  
PART OF LOTS 508 AND 1151  
CITY OF SHELBY, RICHLAND COUNTY, OHIO

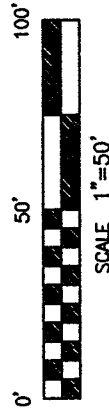

**BASIS OF BEARINGS**  
BEARINGS ARE BASED ON A SURVEY OF PART  
OF LOT 508 BY CHARLES A. KERG DATED JUNE  
13, 2001. (SURVEY FILE N-383 OF THE RICHLAND  
TAX MAP RECORDS.)

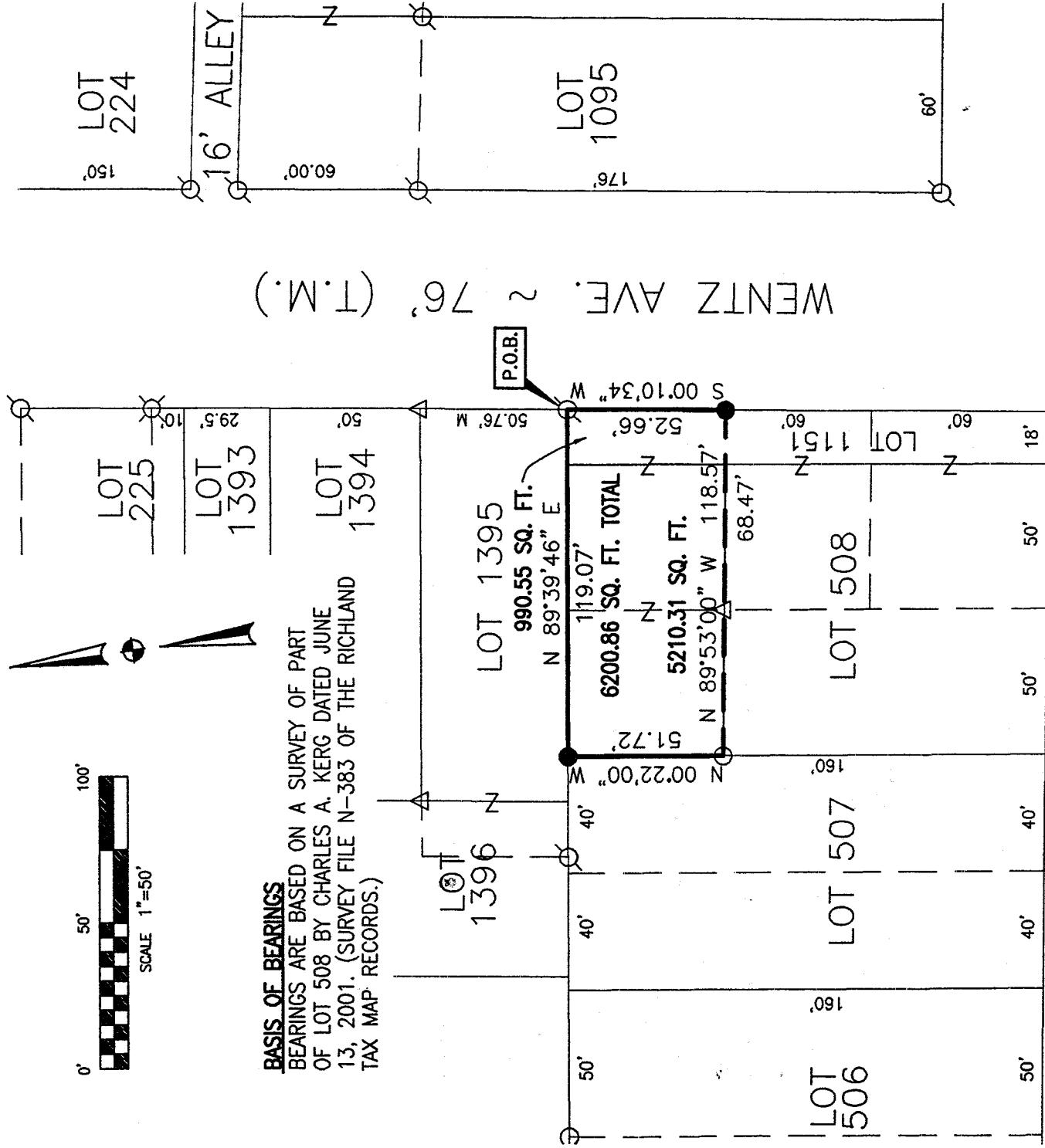

WILSON AVE. ~ 70'

NEW SURVEY  
OF EXISTING PARCEL  
RICHLAND COUNTY  
TAX MAP OFFICE

INITIAL *GW* DATE *02502*

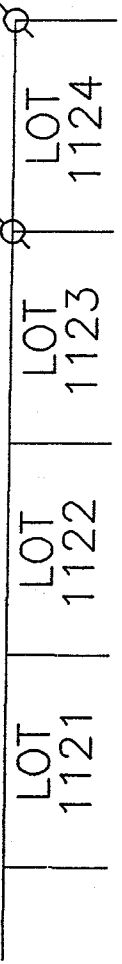

**LEGEND**

- 5/8" DIA. X 30" LONG REBAR SET WITH PLASTIC CAP STAMPED "VILLAGE ENGINEERING"
- IRON PIPE FOUND
- IRON PIN FOUND
- △ RAILROAD SPIKE FOUND
- ⊗ DRILLHOLE FOUND
- M MEASURED

CERTIFICATION: I HEREBY CERTIFY THAT THE  
FOREGOING SURVEY WAS PREPARED FROM ACTUAL  
FIELD MEASUREMENTS IN ACCORDANCE WITH CHAPTER  
4733-37, OHIO ADMINISTRATIVE CODE.

PREPARED BY

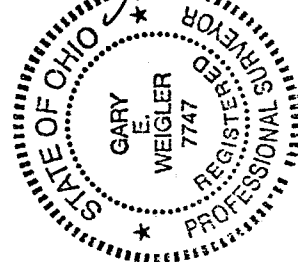

VILLAGE ENGINEERING, LTD.

*Gary E. Weigler*  
GARY E. WEIGLER  
OHIO REGISTERED SURVEYOR NO. 7747  
DATE: JUNE 13, 2002

P-364

**VILLAGE ENGINEERING, LTD.**

3954 INDUSTRIAL PARKWAY  
SHELBY, OHIO 44875  
PHONE: (419) 342-2811  
FAX: (419) 342-6344  
E-mail: Village@Richnet.Net

PRES. BRUCE W. BERDANIER, PE, PS

V. PRES. JOHN C. MEDLEY  
02031

**DESCRIPTION  
PART OF LOTS 1151 AND 508  
SHELBY, OHIO  
S.S.U., INC.**

Situated in the State of Ohio, County of Richland, City of Shelby, and being known as part of lots 1151 and 508 of the consecutively numbered lots in the City of Shelby and being more particularly described as follows;

**BEGINNING** at an iron pipe found marking the southeast corner of lot 1395 and the northeast corner of lot 1151, said corner also being in the west line of Wentz Avenue (76 feet in width);

Thence with the following Four (4) courses;

1. South 00°10'34" West, 52.66 feet with the west line of said Wentz Avenue to a rebar set;
2. North 89°53'00" West, 118.57 feet to an iron pin found in the west line of lot 508, passing through a railroad spike found at 68.47 feet;
3. North 00°22'00" west, 51.72 feet with the west line of lot 508 to a rebar set marking the northwest corner of lot 508, said rebar also being in the south line of lot 1395;
4. North 89°39'46" East, 119.07 feet with the south line of lot 1395 to the point of beginning for the parcel herein described, containing 6,200.86 sq. ft. of which 990.55 sq. ft. are in lot 1151 and 5,210.31 sq. ft. are in lot 508, subject to all legal easements, restrictions, and public rights-of-way now on record.

Bearings are based on a survey of part of lot 508 by Charles A. Kerg dated June 13, 2001 (Survey file N-383 of the Richland County Tax Map records).

I hereby certify that this description is based upon an actual field survey made by Village Engineering, Ltd. under the direction and supervision of Gary E. Weigler, Registered Surveyor No. 7747, and all monumentation was set or found as indicated.

Prior Deed Reference: Official Record Volume 214, Page 546

Prepared by:  
Village Engineering, Ltd.



Gary E. Weigler  
Registered Surveyor No. 7747  
Dated June 13, 2002

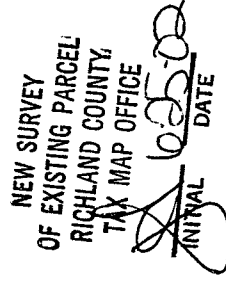
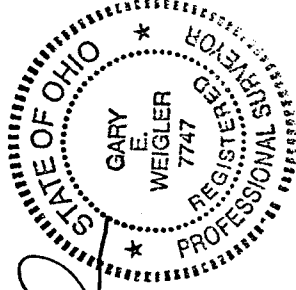

P-364

P-364