

ROBERT M. LITTLE  
PROFESSIONAL SURVEYOR AND ENGINEER

67 Redwood Rd., Mansfield, Ohio, 44907  
Phone 419 / 754-5056

DESCRIPTION OF SURVEY FOR LUKE REIFF

PART OF NW 1/4 SEC 33  
T. 23 R. 18 BLOOMINGGROVE TWP  
RICHLAND COUNTY, OHIO

Being a part of the Northwest Quarter of Section 33, Township 23, Range 18, in Bloominggrove Township, in the County of Richland, State of Ohio and being more particularly described as follows:

Starting at a P.K. nail, set, marking the southwest corner of said northwest quarter of Section 33, in the centerline of Rome South Rd., C.H. 76;

Thence North  $00^{\circ} 02' 12''$  West a distance of 1,899.20 feet to a P.K. nail, set, marking the southwest corner of lands conveyed to Lewis in Official Record Volume 438 Page 147, said course being with the west line of said northwest quarter in the centerline of said Rome South Road;

Thence North  $75^{\circ} 40' 40''$  East a distance of 348.38 feet to an iron pin, set and capped, marking the TRUE POINT OF BEGINNING OF LANDS HEREIN DESCRIBED, passing an iron pin, set and capped, at 20.00 feet, said course being with said Lewis's south line;

Thence South  $04^{\circ} 00' 40''$  West a distance of 113.39 feet to an iron pin, set and capped, said course being with said Lewis's line;

Thence South  $85^{\circ} 53' 30''$  East a distance of 88.83 feet to an iron pin, found, said course being with said Lewis's south line;

Thence North  $34^{\circ} 01' 38''$  West a distance of 144.16 feet to the point of beginning;

Containing 0.116 acres of land, more or less, but subject to an easement for Rome South Road and all other easements of record.

Bearing basis: The west line of the southwest quarter of Section 33 called South  $00^{\circ} 12' 28''$  East in a previous survey by Lyle Baker, Reg. Surveyor.

P-353

Grantees, their heirs and assigns do hereby covenant and agree that the parcel of land described in this instrument will not be conveyed by said grantees, heirs and assigns, unless said parcel fronts on a public highway or dedicated street, or is sold together with land fronting on a public highway or dedicated street.

*Robert M. Little*

Robert M. Little  
Registered Surveyor # Ohio 5524  
March 8, 1999

File: Reiff

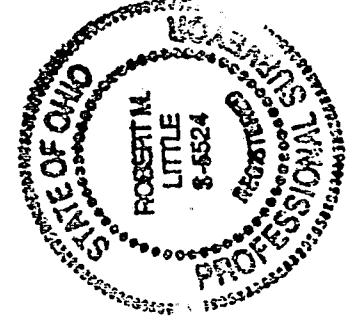

NEW SPLIT  
TAX MAP APPROVED

EAH 4-5-99  
INITIAL DATE

P-353

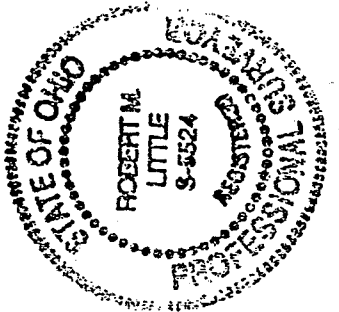
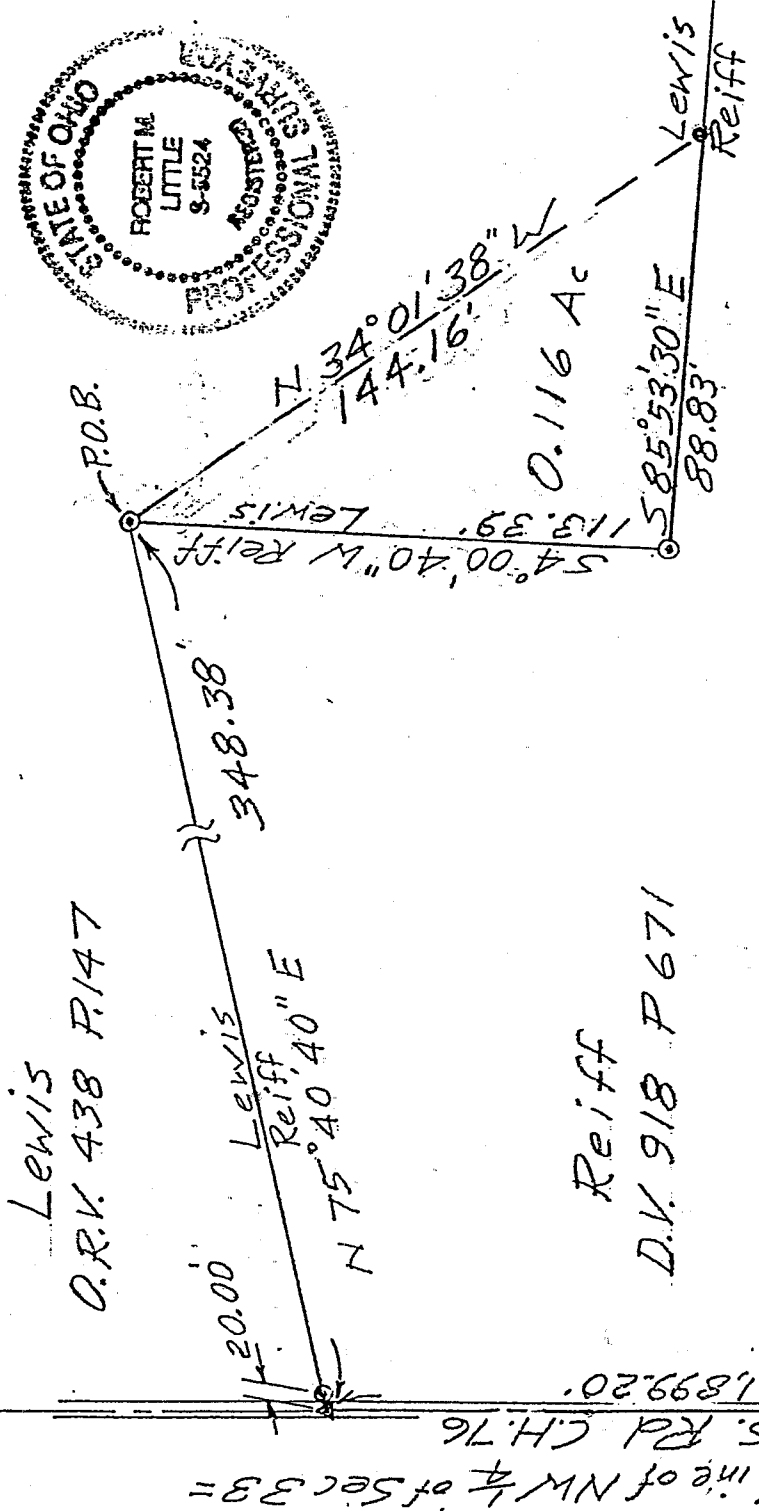

○ = Iron Pin set & capped "LITTLE-5524"  
 A = P.K. Nail set  
 ● = Iron Pin found

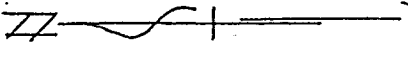

Scale: 1" = 40'

NEW SPLIT  
 TAX MAP APPROVED

INITIAL	DATE
LR	4-5-99

Platte  
 Reiff SW Cor. of NW 1/4 of Sec 33

Bearing Basis: W. Line of SW 1/4 of Sec. 33 called S 01° 28' E in a Previous survey by Lyle Baker, Reg. Surveyor

DESCRIPTION OF SURVEY FOR LUKE REIFF

PART OF NW 1/4 SEC 33  
 T. 23 R. 18 BLOOMINGROVE TWP  
 RICHLAND COUNTY, OHIO

*Robert M. Little*  
 Robert M. Little  
 Registered Surveyor # Ohio 5524  
 February 28, 1999