

PLAT OF SURVEY FOR GALCO

SECTION _____ LOT # 21192 & PT. LOT # 21193 VOL. 16 P. 7
TOWNSHIP _____ MANSFIELD _____ CITY / VILLAGE _____
RANGE _____ TOWNSHIP _____
QUARTER _____ RICHLAND _____ COUNTY, OHIO

LEGEND:

- ▲ - P.K. NAIL FOUND
- △ - P.K. NAIL SET
- - RAILROAD SPIKE FOUND
- - RAILROAD SPIKE SET
- - FENCE POST FOUND
- - IRON PIN FOUND
- - IRON PIN SET - CAPPED
- - BLUNK 6320 "

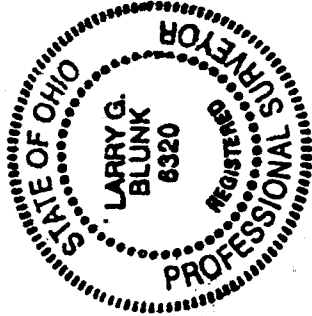
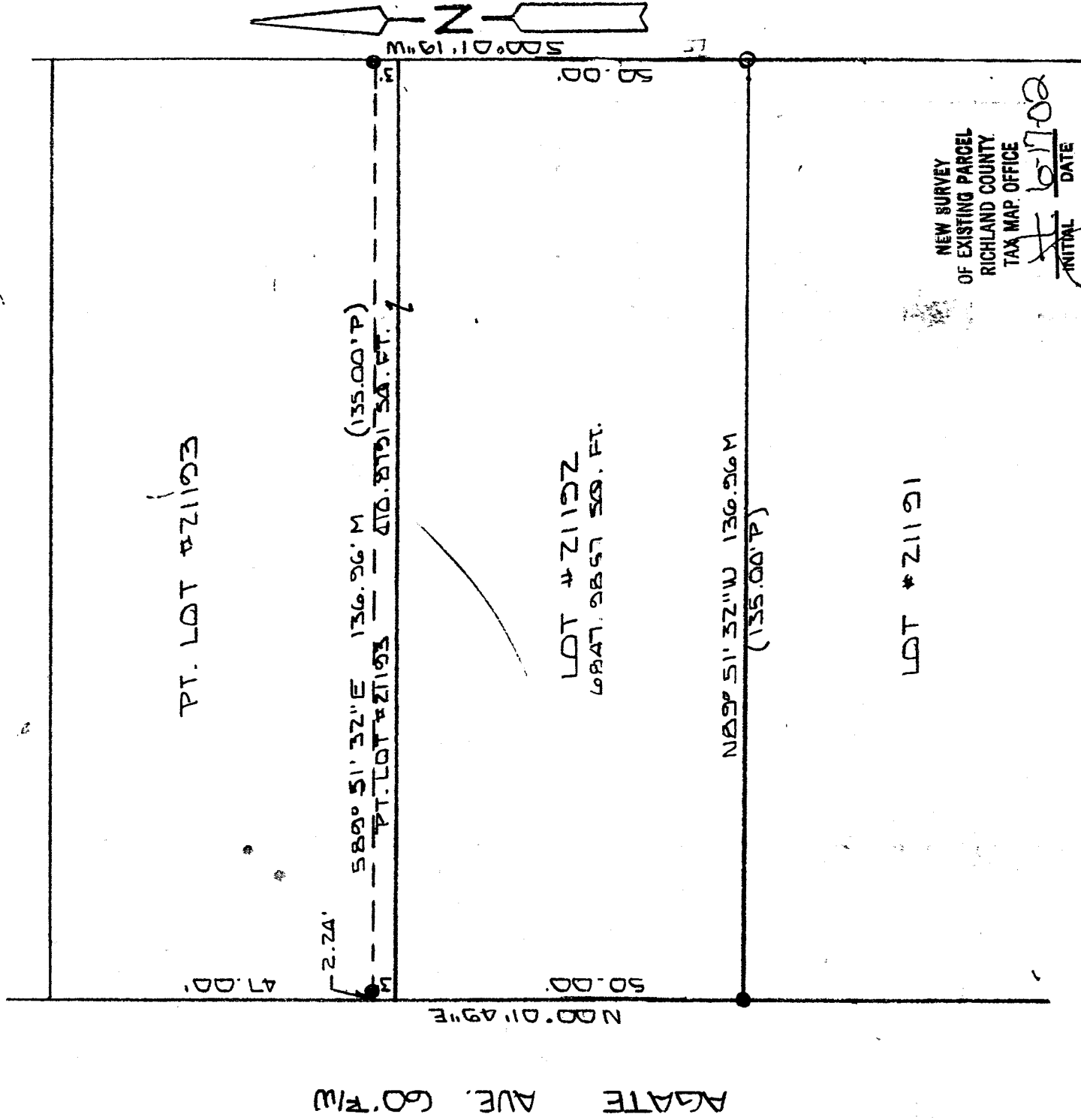

BASIS OF BEARINGS: BEARINGS ARE TO AN ASSUMED AZIMUTH AND ARE USED TO DENOTE ANGLES.

I HEREBY CERTIFY THAT THE ABOVE PLAT AND THE FIELD SURVEY IT REPRESENTS ARE TRUE TO THE BEST OF MY KNOWLEDGE

Larry G. Blunk
LARRY G. BLUNK
PROFESSIONAL SURVEYOR # 6320

JUNE 17, 2002
DATE

P-351

P-351

P-351

DESCRIPTION
FOR
ERIC GALCO

Located in the City of Mansfield, County of Richland, State of Ohio and being Lot Number 21192 and a part of Lot Number 21193 as recorded in Volume 16, Page 7 of the Richland County Plat Records and more particularly described as follows:

Beginning at an iron pin found in the southwest corner of Lot Number 21192.

Thence N 00 degrees 01' 49" E along the west line of Lot Numbers 21192 and 21193 a distance of 53.00 feet to a point, referenced by an iron pin found S 89 degrees 51' 32" E - 2.24 feet.

Thence S 89 degrees 51' 32" E a distance of 136.96 feet to an iron pin found on the east line of Lot Number 21193.

Thence S 00 degrees 01' 19" W along the east line of Lot Numbers 21193 and 21192 a distance of 53.00 feet to an iron pin set in the southeast corner of Lot Number 21192.

Thence N 89 degrees 51' 32" W along the south line of Lot Number 21192 a distance of 136.96 feet to the place of beginning and containing 7258.8648 square feet in all of which 6847.9857 square feet are in Lot Number 21192 and 410.8791 square feet in a part of Lot Number 21193 but subject to all legal highways also all easements of record.

Basis of Bearings: Bearings are to an assumed azimuth and are used to denote angles only.

Larry G. Blunk
Larry G. Blunk, P.S. 6320
June 12, 2002

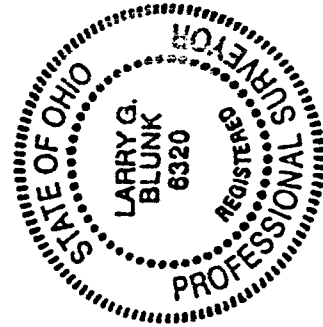

NEW SURVEY
OF EXISTING PARCEL
RICHLAND COUNTY
TAX MAP OFFICE

INITIAL *AB*
DATE 6-17-02

P-351