

PLAT 5, SURVEY FOR LARRY BLUNK HEFFELFINGER

SECTION Z LOT #
 TOWNSHIP Z1
 RANGE 17 WORTHINGTON TOWNSHIP
 QUARTER NE RICHLAND COUNTY, OHIO

LEGEND:

- ▲ - P.K. NAIL FOUND
 - △ - P.K. NAIL SET
 - - RAILROAD SPIKE FOUND
 - - RAILROAD SPIKE SET
 - - FENCE POST FOUND
 - - IRON PIN FOUND
 - - IRON PIN SET - CAPPED
- BLUNK 6320 "

FOR : SOUTHERN TITLE OF OHIO, LTD
 OWNER: EUGEN I JUNE KAUFELD
 BUYER: ROBIN HEFFELFINGER
 LENDER: OHIO EXECUTIVE MTC.
 ADDRESS: 4417 BARRON RD.
 PERRYSVILLE, OH. 44854
 FLOOD ZONE: NO MAP #390476 02001B
 APRIL 2, 1991

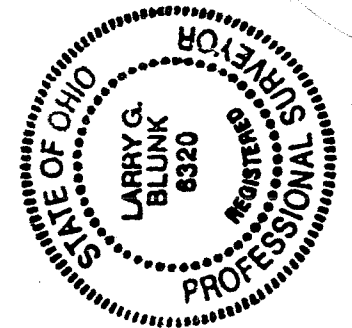
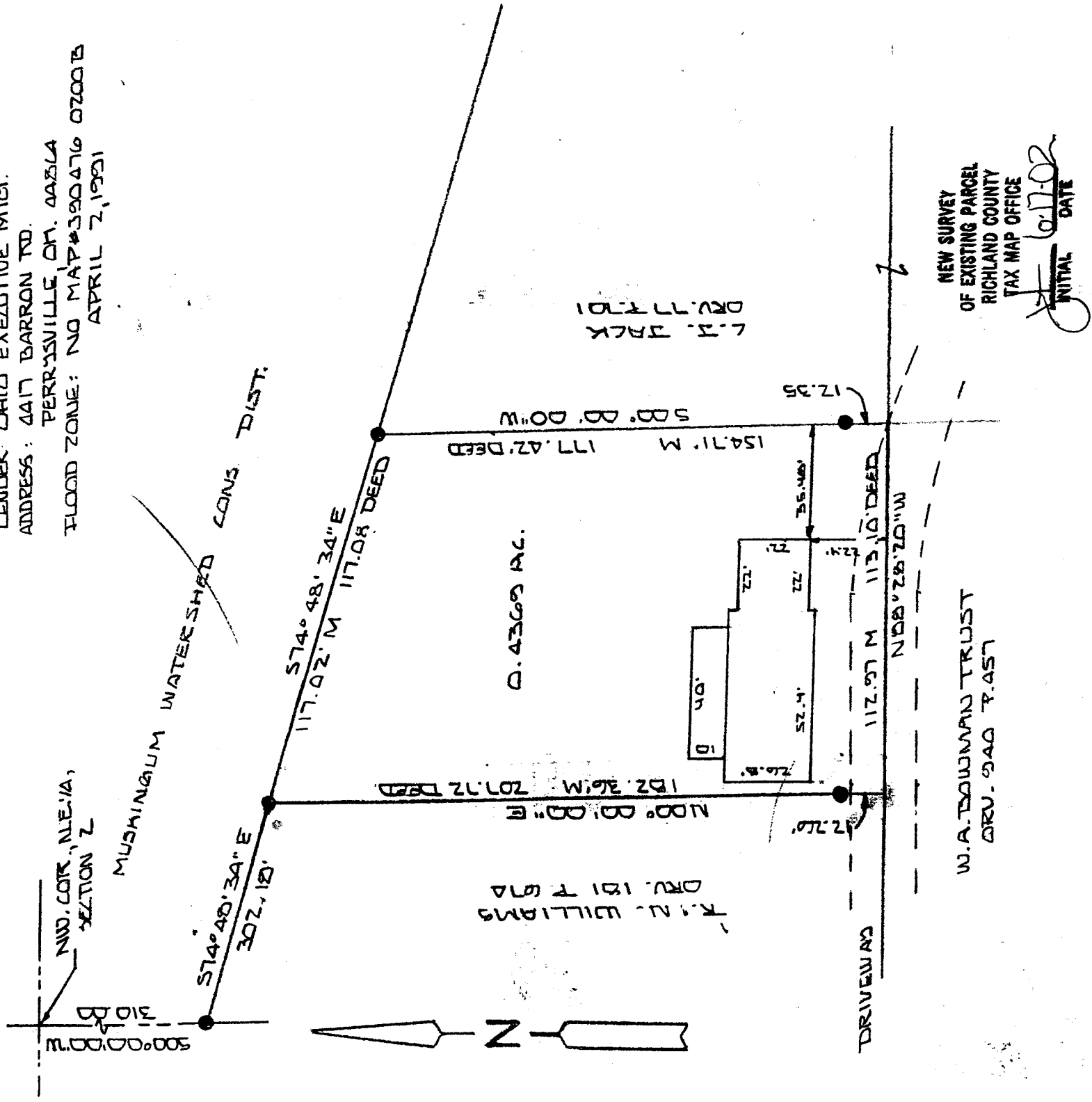

BASIS OF BEARINGS: BEARINGS SHOWN ARE TO AN ASSUMED AZIMUTH AND ARE USED TO DENOTE ANGLES.
 I HEREBY CERTIFY THAT THE ABOVE PLAT AND THE FIELD SURVEY IT REPRESENTS ARE TRUE TO THE BEST OF MY KNOWLEDGE

Larry G. Blunk
 LARRY G. BLUNK
 PROFESSIONAL SURVEYOR # 6320

JUNE 15, 2002
 DATE
 P-350

P-350

**DESCRIPTION
FOR
ROBIN HEFFELFINGER**

Located in the Township of Worthington, County of Richland, State of Ohio and being a part of the Northeast Quarter of Section 2, Township 21, Range 17 and more particularly described as follows:

Beginning at the Northwest Corner of the Northeast Quarter of Section 2, referenced by an iron pin found, S 00 degrees 00' 00" W - 310.00 feet,

Thence S 00 degrees 00' 00" W along the west line of the Northeast Quarter of Section 2 a distance of 310.00 feet to an iron pin found.

Thence S 74 degrees 48' 34" E a distance of 302.18 feet to an iron pin found and the **True** Place of Beginning.

Thence continuing S 74 degrees 48' 34" E a distance of 117.02 feet to an iron pin found.

Thence S 00 degrees 00' 00" W passing thru an iron pin found at 142.36 a total distance of 154.71 feet to a point in the centerline of a 20 foot drive easement, referenced by an iron pin found, N 00 degrees 00' 02" E - 12.35 feet.

Thence N 88 degrees 28' 20" W along the centerline of a 20 foot drive easement a distance of 112.97 feet to a point, referenced by an iron pin found, N 00 degrees 00' 00" E - 12.26 feet.

Thence N 00 degrees 00' 00" E passing thru an iron pin found at 12.26 feet a total distance of 182.36 feet to the True Place of Beginning and containing 0.4369 acres more or less but subject to all legal highways also all easements of record.

Basis of Bearings: Bearings shown are to an assumed azimuth and are used to denote angles only.

Larry G. Blunk
Larry G. Blunk, P.S. 6320
June 15, 2002

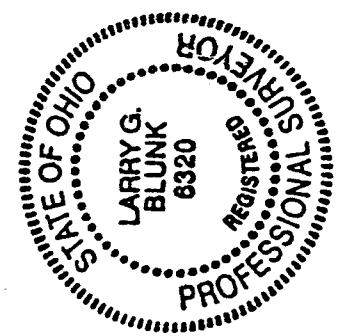

NEW SURVEY
OF EXISTING PARCEL
RICHLAND COUNTY
TAX MAP OFFICE
INITIAL: *LB* DATE: *6-17-02*

P-350