

P-342

PLAT OF BOUNDARY AND LOCATION SURVEY
 MADE FOR AND AT THE REQUEST OF ORDER NO. 02-04-24 B
 SOUTHERN TITLE OF OHIO PROPERTY INFORMATION:
 LENDER: GMAC INLOT 518
 BUYER: DAVID PUCKETT VILLAGE OF LEXINGTON
 ADDRESS: 20 SALEM RD. RICHLAND COUNTY, OHIO

BEARINGS ARE BASED ON
 RECORD PLAT VOL. 19, PG. 140

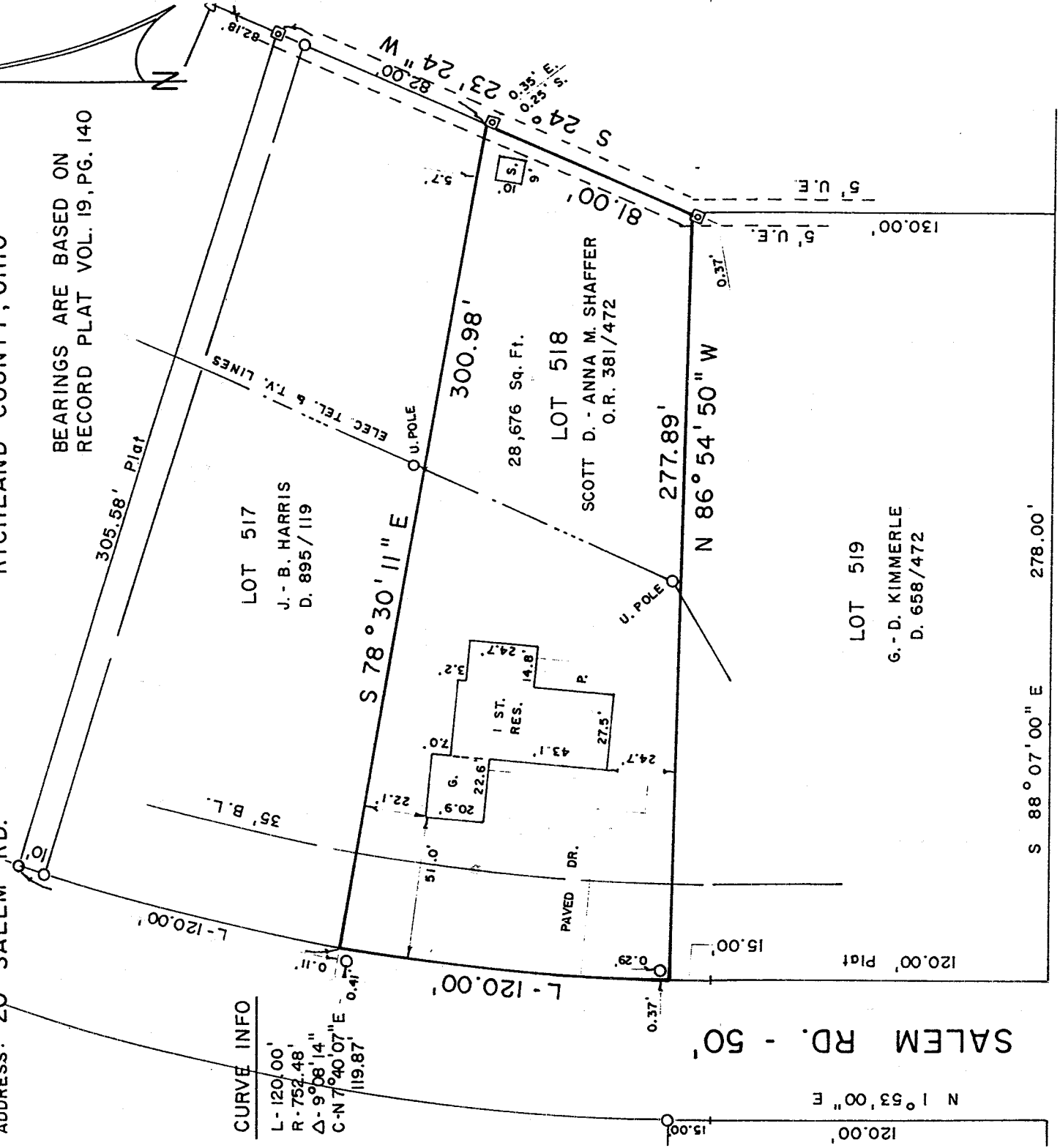

CURVE INFO

L-120.00'
 R-752.48'
 Δ -9° 08' 14"
 C-N 71° 40' 07" E
 119.87' 0.41'

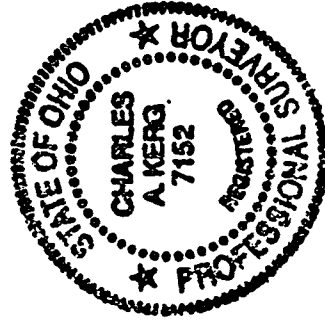

STEAM CORNERS RD. - 60'



NEW SURVEY OF EXISTING PARCEL RICHLAND COUNTY TAX MAP OFFICE
 INITIAL DATE
 FAK 6-13-02
 LEGEND
 O IRON PIPE FOUND
 △ IRON PIN FOUND
 ⊗ AXLE FOUND

I HEREBY CERTIFY THAT A BOUNDARY SURVEY (CHAPTER 4733-37 OF THE ADMINISTRATIVE CODE) HAS BEEN MADE OF THE ABOVE PREMISES, AND THAT MARKERS HAVE BEEN FOUND OR SET AS INDICATED IN THE ACCOMPANYING LEGEND.

SUBJECT PROPERTY IS OUTSIDE THE SPECIAL FLOOD HAZARD AREA SHOWN ON FEDERAL INSURANCE AGENCY, FLOOD HAZARD BOUNDARY MAP NO. 390618-0001-D (EFFECTIVE 2/27/81)

PREPARED BY
KERG SURVEYING

Charles A. Kerg

CHARLES A. KERG
 REGISTERED OHIO SURVEYOR NO. 7152
 DATE: MAY 28, 2002

P-342