

NORTH

MARLOW ROAD 40' R/W

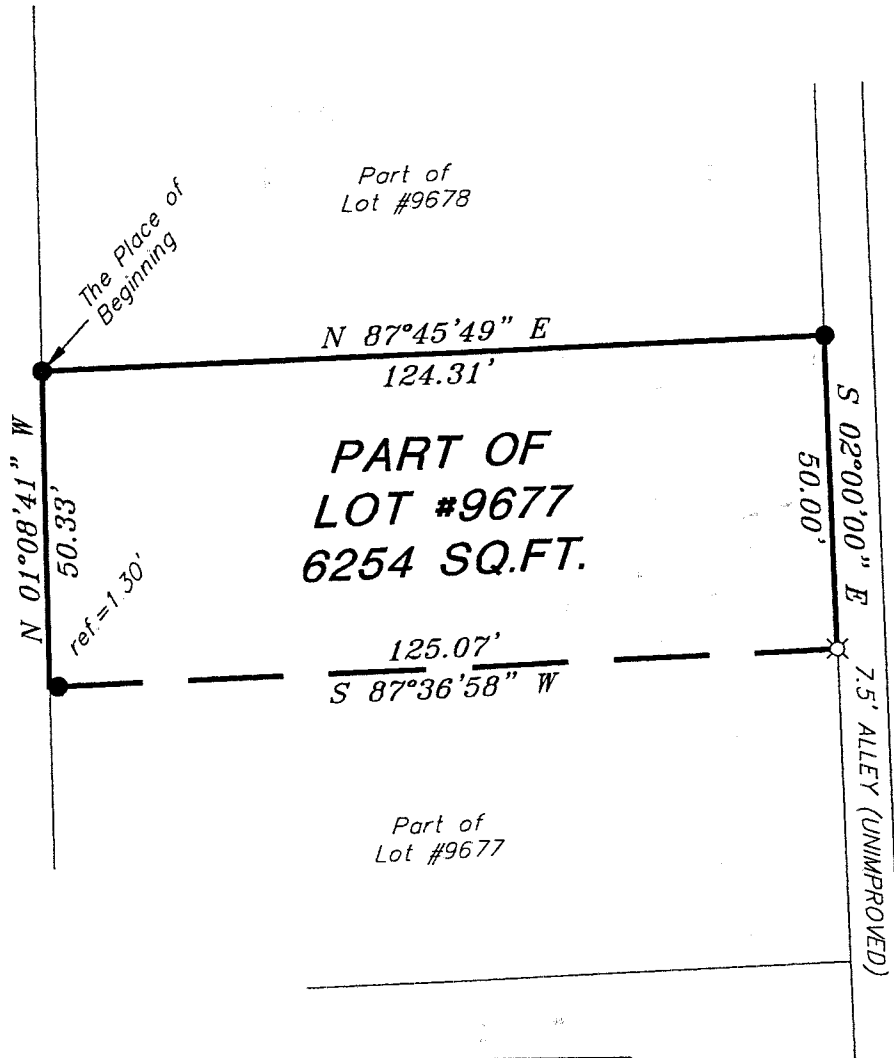

Bearings are based on an assumed meridian and are intended to be used for angular determination only.

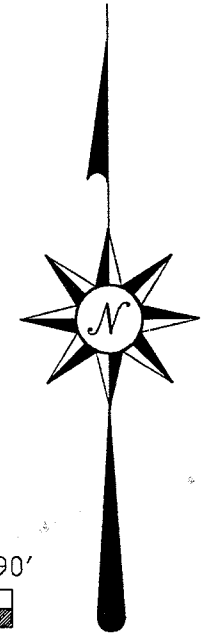

Scale 1" = 30'

LEGEND

- iron pin found
- ⊗ 5/8" iron pin with cap stamped "Seiler 6869" set

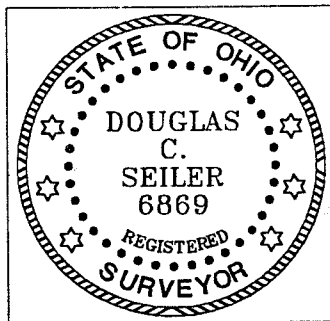

*Douglas C. Seiler* 6/10/02

SURVEYED BY: DOUGLAS C. SEILER  
PROFESSIONAL SURVEYOR #6869  
52-1/2 NORTH MAIN STREET  
MANSFIELD, OHIO 44902  
(419) 525-3644  
FAX (419) 525-3696

NEW SURVEY  
OF EXISTING PARCEL  
RICHLAND COUNTY  
TAX MAP OFFICE

EAJ 6-11-02  
INITIAL DATE

SURVEY PLAT FOR	
PROPERTY TRANSFER	
PART OF LOT #9677	
CITY OF MANSFIELD	
OHIO	
DATE: May 30, 2002	SCALE: 1"=30'
211MARLW.ASC/.DWG	

P-329

# Douglas C. Seiler

Professional Land Surveyor

52½ North Main • Mansfield, Ohio 44902  
(419) 525-3644 • FAX (419) 525-3696

## SURVEY DESCRIPTION

PART OF LOT #9677  
CITY OF MANSFIELD, OHIO

Situated in the City of Mansfield, County of Richland, State of Ohio and being a part of Lot #9677 of the consecutively numbered lots in said city, more particularly described as follows:

Beginning for the same at an iron pin found and accepted as marking the northwest corner of said lot; Thence, North 87 degrees 45 minutes 49 seconds East with the north line of said lot, a distance of 124.31 feet to an iron pin found;

Thence, South 02 degrees 00 minutes 00 seconds East a distance of 50.00 feet to an iron pin set;

Thence, South 87 degrees 36 minutes 58 seconds West passing through an iron pin found for reference at 123.77 feet, a total distance of 125.07 feet;

Thence, North 01 degrees 08 minutes 41 seconds West with the west line of said lot, a distance of 50.33 feet to the place of beginning, containing 6254 square feet according to survey by Douglas C. Seiler, Professional Surveyor #6869 on May 30, 2002.

Iron pins set are 5/8" rods with caps stamped "SEILER 6869".

Bearings are based on an assumed meridian and are intended to be used for angular determination only.



*Douglas C. Seiler*  
Douglas C. Seiler  
Professional Surveyor #6869

NEW SURVEY  
OF EXISTING PARCEL  
RICHLAND COUNTY  
TAX MAP OFFICE

DATE 10-11-08  
INITIAL DAV

P-329