

SURVEY PLAT

For Tom Myers
Part Southeast Quarter, Section 5
Jefferson Township, T-19, R-18
Richland County, Ohio

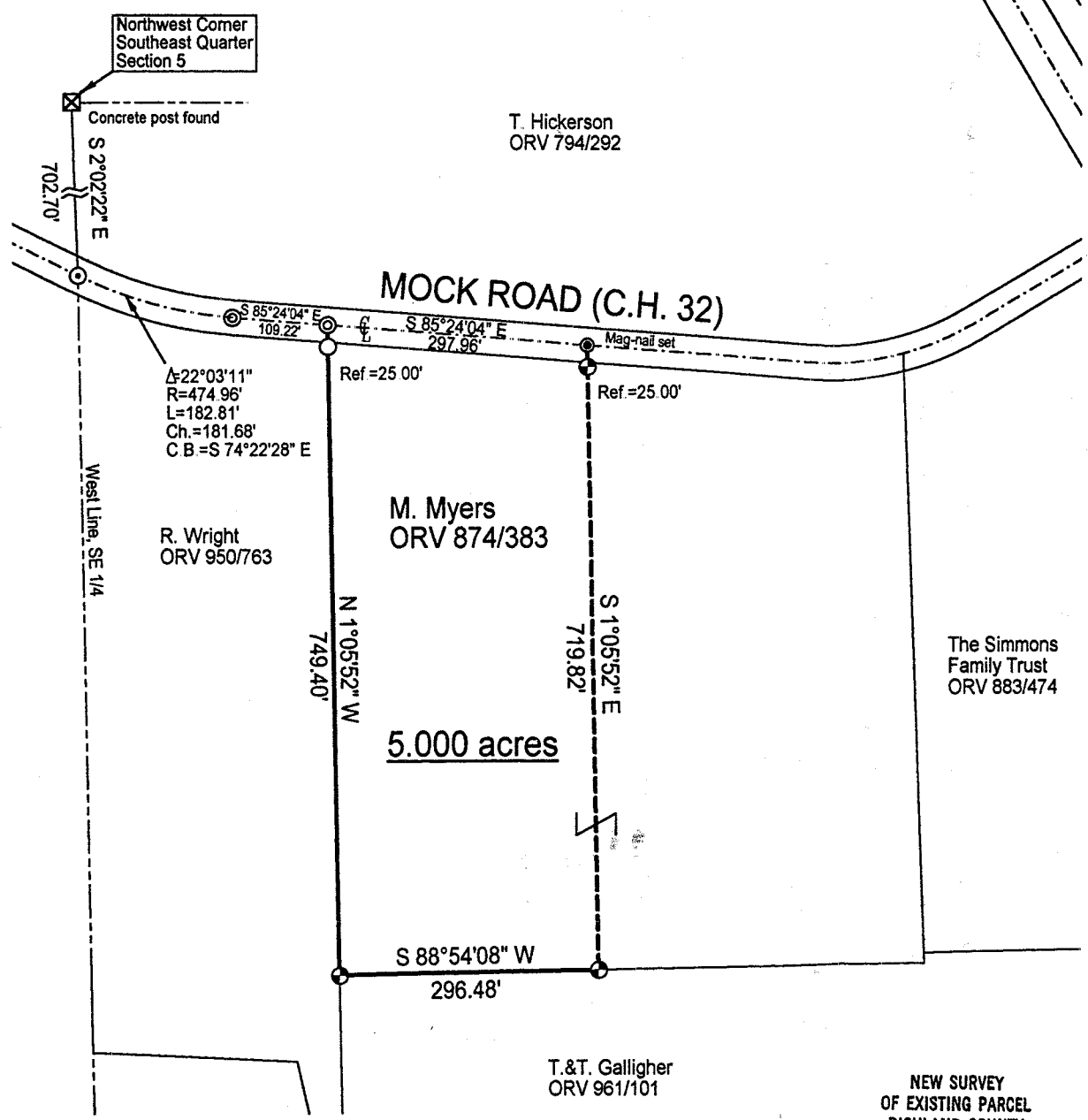

LEGEND

- Iron pin set with cap stamped "CLANCY 7178"
- Iron pin found
- ⊙ Mag-nail found
- ⊙ PK found

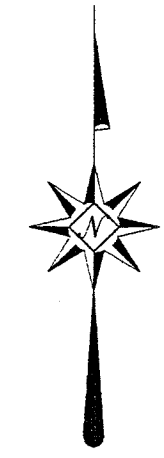

Scale : 1" = 150'

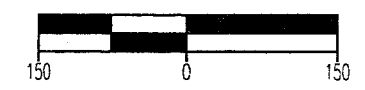

Bearings are based on Centerline Survey Plat RIC-057.



Wayne R. Clancy
Wayne R. Clancy P.S. #7178

NEW SURVEY
OF EXISTING PARCEL
RICHLAND COUNTY
TAX MAP OFFICE
FAX 6-5-02
INITIAL DATE

DATE: 5/28/02
JOB NO.: W042202B

P-328

P-328

SURVEY DESCRIPTION

**Part Southeast Quarter, Section 5
Jefferson Township, T-19, R-18
Richland County, Ohio**

Situated in the Township of Jefferson, County of Richland, State of Ohio, and being a part of the Southeast Quarter of Section 5 of Township 19, Range 18, more particularly described as follows:

Commencing for the same at a Concrete post found marking the northwest corner of said southeast quarter; Thence, South 02 degrees 02 minutes 22 seconds East with the west line of said quarter, a distance of 702.70 feet to a PK found marking its intersection with the centerline of Mock Road (C.H. 32); Thence, southeasterly with said centerline along a curve to the left, defined by a 22 degree 03 minute 11 second central angle, a 474.96 foot radius, an 182.81 foot arc, and an 181.68 foot chord which bears South 74 degrees 22 minutes 28 seconds East, to a Mag-nail found marking its point of tangency thereon; Thence, continuing with said centerline South 85 degrees 24 minutes 04 seconds East, a distance of 109.22 feet to a Mag-nail found marking the northeast corner of an existing parcel owned by R. Wright (ORV 950/763), the Place of Beginning;

Thence, continuing with said centerline South 85 degrees 24 minutes 04 seconds East, a distance of 297.96 feet to a Mag-nail set thereon;

Thence, South 01 degrees 05 minutes 52 seconds East, passing an iron pin set for reference at 25.00 feet, a distance of 719.82 feet to an iron pin set on the northerly line of an existing parcel owned by T. & T. Galligher (ORV 961/101);

Thence, South 88 degrees 54 minutes 08 seconds West with said northerly line, a distance of 296.48 feet to an iron pin set on the east line of said Wright parcel;

Thence, North 01 degrees 05 minutes 52 seconds West, passing an iron pin found for reference at 724.40, a distance of 749.40 feet to the Place of Beginning, containing 5.000 acres according to survey by Warne R. Clancy, Professional Surveyor #7178, on April 22, 2002 but subject to all legal highways and easements of record.

Iron pins set are #5 rebars with caps stamped "CLANCY 7178".

Bearings are based on Centerline Survey Plat RIC-057.

NEW SURVEY
OF EXISTING PARCEL
RICHLAND COUNTY
TAX MAP OFFICE
PAK 6502
INITIAL DATE

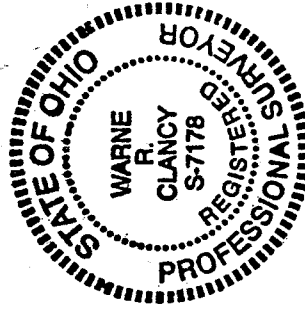

Warne R. Clancy

Warne R. Clancy
Professional Surveyor #7178

P-328