

James K. Crowl, P.E., P.S.
 P.O. Box 8601
 747 South Home Road
 Mansfield, Ohio 44906
 (Voice) 419-529-9747
 (FAX) 419-529-9747

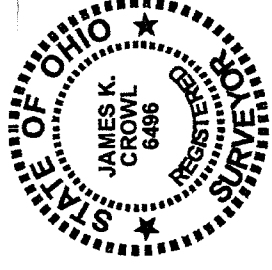

Description Lot 283

Being all of Lot 283 as shown in Richland County Recorder's Plat Book 13, Page 7, Home Site Garden Allotment, Part of the NW $\frac{1}{4}$, Section 17, Twp-21, Rng-18, Madison Township, Richland County, Ohio and more particularly described as follows:

Beginning at an iron pin set at the south west corner of Lot 283 as referenced above, said point being on the east right of way line of Lenox Avenue (R/W 60');

Thence N 00° 49' 51" E along and with the east right of way line of Lenox Avenue (R/W 60') a distance of 50.00 feet to an iron pin set at the north west corner of Lot 283 as referenced above;

Thence S 88° 06' 25" E a long the north line of Lot 283, a distance of 138.00 feet to an iron pin set at the north east corner of Lot 283 as referenced above;

Thence S 00° 49' 51" W along the east line of Lot 283 a distance of 50.00 feet to an iron pin set at the south east corner of Lot 283 as referenced above;

Thence N 88° 06' 25" W along the south line of Lot 283 a distance of 138.00 feet to the Place of Beginning and containing 6898.8145 SF (0.1584 Ac.), more or less, but subject to all easements of record.

This description was prepared from a field survey performed by James K. Crowl, P.S. 6496, on May 10, 2002, the bearings referred to herein are based on an assumed meridian and are for purposes of angular measurement only. The iron pins set are 3/4" diameter rebar with identification caps stamped "JKC 6496".

NEW SURVEY
 OF EXISTING PARCEL
 RICHLAND COUNTY
 TAX MAP OFFICE
 INITIAL DATE
 JF 5/20/02

P-314

P-314

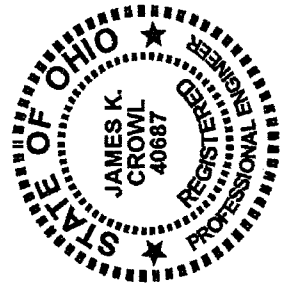

James K. Crowl, P.E., P.S.
P.O. Box 8601
747 South Home Road
Mansfield, Ohio 44906
(Voice) 419-529-9747
(FAX) 419-529-9747

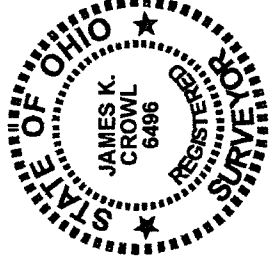

Description Lot 284

Being all of Lot 284 as shown in Richland County Recorder's Plat Book 13, Page 7, Home Site Garden Allotment, Part of the NW ¼, Section 17, Twp-21, Rng-18, Madison Township, Richland County, Ohio and more particularly described as follows:

Beginning at an iron pin set at the south west corner of Lot 284 as referenced above, said point being on the east right of way line of Lenox Avenue (R/W 60');

Thence N 00° 49' 51" E along and with the east right of way line of Lenox Avenue (R/W 60') a distance of 50.00 feet to an iron pin set at the north west corner of Lot 284 as referenced above;

Thence S 88° 06' 25" E a long the north line of Lot 284, a distance of 138.00 feet to an iron pin set at the north east corner of Lot 284 as referenced above;

Thence S 00° 49' 51" W along the east line of Lot 284 a distance of 50.00 feet to an iron pin set at the south east corner of Lot 284 as referenced above;

Thence N 88° 06' 25" W along the south line of Lot 284 a distance of 138.00 feet to the Place of Beginning and containing 6898.8145 SF (0.1584 Ac.), more or less, but subject to all easements of record.

This description was prepared from a field survey performed by James K. Crowl, P.S. 6496, on May 10, 2002, the bearings referred to herein are based on an assumed meridian and are for purposes of angular measurement only. The iron pins set are 3/4" diameter rebar with identification caps stamped "JKC 6496".

NEW SURVEY
OF EXISTING PARCEL
RICHLAND COUNTY
TAX MAP OFFICE
DATE 5/20/02
INITIAL JKC

P-314

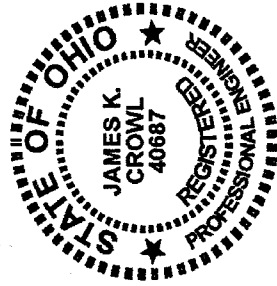

James K. Crowl, P.E., P.S.
 P.O. Box 8601
 747 South Home Road
 Mansfield, Ohio 44906
 (Voice) 419-529-9747
 (FAX) 419-529-9747

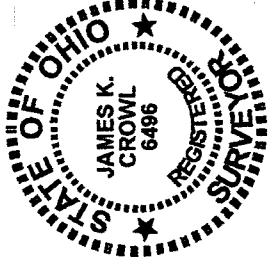

Description Lot 285

Being all of Lot 285 as shown in Richland County Recorder's Plat Book 13, Page 7, Home Site Garden Allotment, Part of the NW $\frac{1}{4}$, Section 17, Twp-21, Rng-18, Madison Township, Richland County, Ohio and more particularly described as follows:

Beginning at an iron pin set at the south west corner of Lot 285 as referenced above, said point being on the east right of way line of Lenox Avenue (R/W 60');

Thence N 00° 49' 51" E along and with the east right of way line of Lenox Avenue (R/W 60') a distance of 50.00 feet to an iron pin set at the north west corner of Lot 285 as referenced above;

Thence S 88° 06' 25" E a long the north line of Lot 285, a distance of 138.00 feet to an iron pin set at the north east corner of Lot 285 as referenced above;

Thence S 00° 49' 51" W along the east line of Lot 285 a distance of 50.00 feet to an iron pin set at the south east corner of Lot 285 as referenced above;

Thence N 88° 06' 25" W along the south line of Lot 285 a distance of 138.00 feet to the Place of Beginning and containing 6898.8145 SF (0.1584 Ac.), more or less, but subject to all easements of record.

This description was prepared from a field survey performed by James K. Crowl, P.S. 6496, on May 10, 2002, the bearings referred to herein are based on an assumed meridian and are for purposes of angular measurement only. The iron pins set are 3/4" diameter rebar with identification caps stamped "JKC 6496".

NEW SURVEY
 OF EXISTING PARCEL
 RICHLAND COUNTY
 TAX MAP OFFICE

INITIAL JK DATE 5/28/02

P-314

P-314

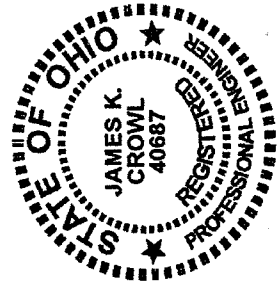

James K. Crowl, P.E., P.S.
P.O. Box 8601
747 South Home Road
Mansfield, Ohio 44906
(Voice) 419-529-9747
(FAX) 419-529-9747

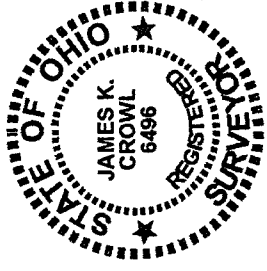

Description Lot 286

Being all of Lot 286 as shown in Richland County Recorder's Plat Book 13, Page 7, Home Site Garden Allotment, Part of the NW $\frac{1}{4}$, Section 17, Twp-21, Rng-18, Madison Township, Richland County, Ohio and more particularly described as follows:

Beginning at an iron pin set at the south west corner of Lot 286 as referenced above, said point being on the east right of way line of Lenox Avenue (R/W 60');

Thence N 00° 49' 51" E along and with the east right of way line of Lenox Avenue (R/W 60') a distance of 50.00 feet to an iron pin set at the north west corner of Lot 286 as referenced above;

Thence S 88° 06' 25" E a long the north line of Lot 286, a distance of 138.00 feet to an iron pin set at the north east corner of Lot 286 as referenced above;

Thence S 00° 49' 51" W along the east line of Lot 286 a distance of 50.00 feet to an iron pin set at the south east corner of Lot 286 as referenced above;

Thence N 88° 06' 25" W along the south line of Lot 286 a distance of 138.00 feet to the Place of Beginning and containing 6898.8145 SF (0.1584 Ac.), more or less, but subject to all easements of record.

This description was prepared from a field survey performed by James K. Crowl, P.S. 6496, on May 10, 2002, the bearings referred to herein are based on an assumed meridian and are for purposes of angular measurement only. The iron pins set are 3/4" diameter rebar with identification caps stamped "JKC 6496".

NEW SURVEY
OF EXISTING PARCEL
RICHLAND COUNTY
TAX MAP OFFICE

INITIAL *JKC* DATE *5-28-02*

P-314

P-314

James K. Crowl, P.E., P.S.
 P.O. Box 8601
 747 South Home Road
 Mansfield, Ohio 44906
 (419) 529-9747

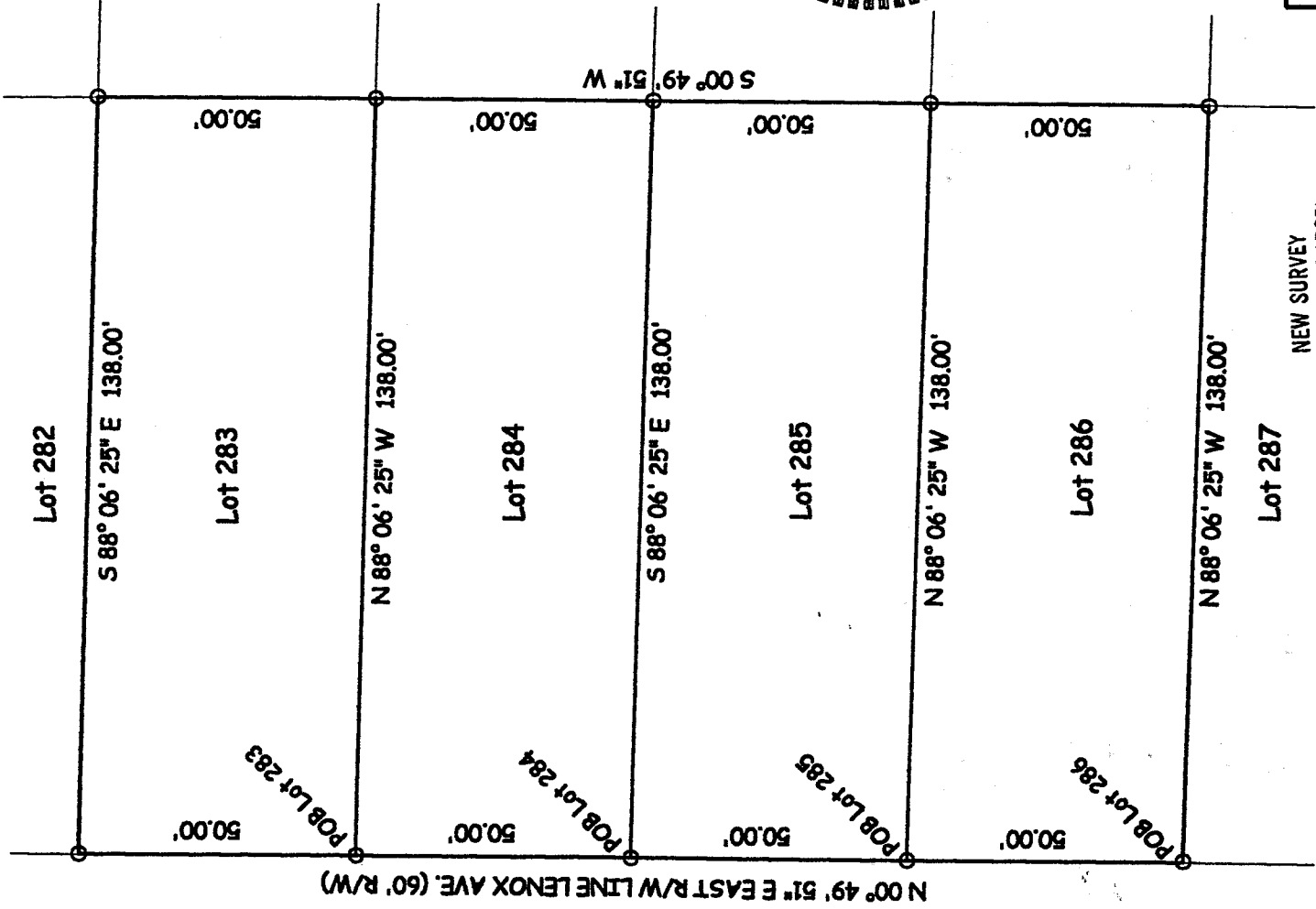
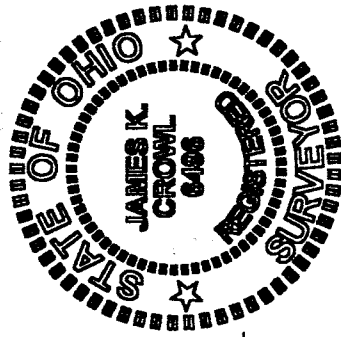

E.C. LESS THAN 1:10,000 NOTE - ALL PINS MARKED SET ARE 3/4" REBAR X 30"
 NOTE - ALL BEARINGS ASSUMED FOR PURPOSES OF THIS SURVEY.

Lot 287

NEW SURVEY
 OF EXISTING PARCEL
 OF RICHLAND COUNTY
 TAX MAP OFFICE

INITIAL DATE
JK 5/15/02

Plat of Survey
 for
 J Curry

Lots 283, 284, 285 &
 286, Home Site Gardens
 Allotment, PB-13/ Pg-7,
 NW 1/4, Sec-17, Madison
 Twp., Richland County,
 Ohio
 Sheet 1/1 May 10, 2002

REVISED 5/15/02

	Area Table	
Lot 283	6898.8145 SF	0.1584 Ac
Lot 284	6898.8145 SF	0.1584 Ac
Lot 285	6898.8145 SF	0.1584 Ac
Lot 286	6898.8145 SF	0.1584 Ac

LEGEND
 ● - IRON PIN FOUND
 ○ - IRON PIN SET W/ PLASTIC
 CAP "J CROWL 6496"

James K. Crowl
 James K. Crowl
 P.S. #6496

Twp-21, Rng-18

P-314