

PLAT OF SURVEY FOR DONALD WILSON

P-310

SECTION 7 LOT # _____
 TOWNSHIP 2D CITY / VILLAGE _____
 RANGE 18 WASHINGTON TOWNSHIP _____
 QUARTER SE RICHLAND COUNTY, OHIO _____

- LEGEND:
- ▲ - P.K. NAIL FOUND
 - △ - P.K. NAIL SET
 - - RAILROAD SPIKE FOUND
 - - RAILROAD SPIKE SET
 - - FENCE POST FOUND
 - - IRON PIN FOUND
 - - IRON PIN SET - CAPPED BLUNK 6320 "

D.K. WILSON
 VOL. 787 P. 610

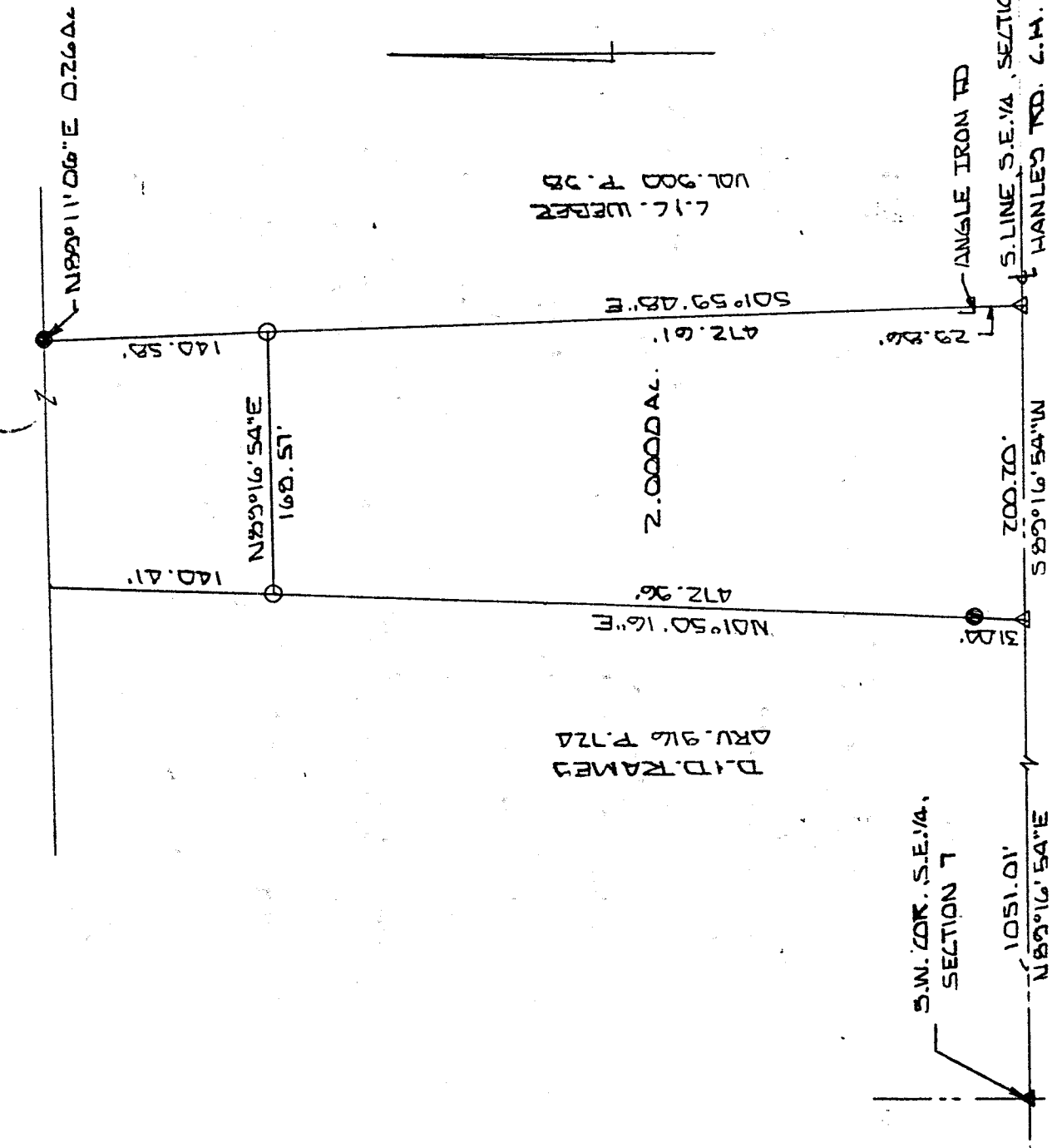

NEW SPLIT
 RICHLAND COUNTY
 TAX MAP OFFICE

INITIAL SWB DATE _____

APPROVED

This is to certify that the attached survey meets the 25 Road Frontage Requirement.

[Signature]
 Surveying Inspector Washington Township DATE _____

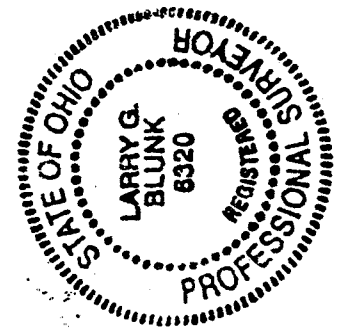

BASIS OF BEARINGS: BEARINGS ARE TO AN ASSUMED AZIMUTH AND ARE USED TO DENOTE ANGLES ONLY.

I HEREBY CERTIFY THAT THE ABOVE PLAT AND THE FIELD SURVEY IT REPRESENTS ARE TRUE TO THE BEST OF MY KNOWLEDGE

[Signature]
 LARRY G. BLUNK
 PROFESSIONAL SURVEYOR # 6320

MAY 10, 2007
 DATE

P-310

DESCRIPTION
FOR
DONALD WILSON

Located in the Township of Washington, County of Richland, State of Ohio and being a part of the Southeast Quarter of Section 7, Township 20, Range 18 and more particularly described as follows:

Beginning at a pk nail found in the Southwest Corner of the Southeast Quarter of Section 7.

Thence N 89 degrees 16' 54" E along the south line of the Southeast Quarter of Section 7, said line also being the centerline of Hanley Rd. C.H. 139, a distance of 1051.01 feet to a pk nail set and the True Place of Beginning.

Thence N 01 degrees 50' 16" E passing thru an iron pin found at 31.04 feet a total distance of 472.96 feet to an iron pin set.

Thence N 89 degrees 16' 54" E a distance of 168.57 feet to an iron pin set.

Thence S 01 degrees 59' 48" E passing thru an angle iron found at 442.75 feet a total distance of 472.61 feet to a pk nail set on the south line of the Southeast Quarter of Section 7, said line also being the centerline of Hanley Rd. C.H. 139.

Thence S 89 degrees 16' 54" W along the south line of the Southeast Quarter of Section 7, said line also being the centerline of Hanley Rd. C.H. 139, a distance of 200.20 feet to the True Place of Beginning and containing 2.0000 acres more or less but subject to all legal highways also all easements of record.

Basis of Bearings: Bearings are to an assumed azimuth and are used to denote angles only.

Larry G. Blunk
Larry G. Blunk, P.S. 6320
May 20, 2002

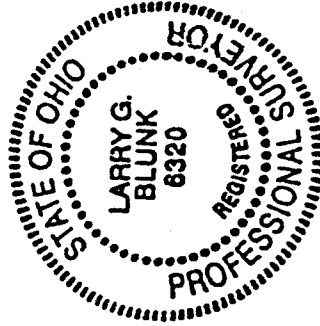

APPROVED

This is to certify that the attached survey meets the 75' Road Frontage Requirement.

[Signature]
Training Inspector Washington Township
DATE 5/23/02

NEW SPLIT
RICHLAND COUNTY
TAX & MAP OFFICE

52000
DATE

P-310

P-310