

DESCRIPTION
FOR
DAVE AND BARB SIEVING

Located in the Township of Worthington, County of Richland, State of Ohio and being a part of the Southwest Quarter of Section 36, Township 21, Range 17 and more particularly described as follows:

Beginning at an iron pin found in the Southeast Corner of the Southwest Quarter of Section 36.

Thence N 01 degrees 39' 06" W along the east line of the Southwest Quarter of Section 36 a distance of 91.40 feet to a railroad spike found in the centerline of Doup Rd. C.H. 107.

Thence northwesterly along the centerline of Doup Rd. C.H. 107 and on a curve to the right, said curve having a delta of 06 degrees 10' 10", a radius of 395.14 feet, a chord distance of 42.53 feet and a chord bearing of N 30 degrees 15' 39" W, an arc distance of 42.55 feet to a railroad spike found.

Thence S 77 degrees 14' 49" W a distance of 564.83 feet to an iron pin found.

Thence N 12 degrees 45' 11" W a distance of 140.71 feet to an iron pin found and the True Place of Beginning.

Thence N 67 degrees 00' 18" E a distance of 353.74 feet to an iron pin found.

Thence N 20 degrees 28' 58" W a distance of 85.85 feet to an iron pin found.

Thence S 67 degrees 00' 18" W a distance of 342.01 feet to an iron pin found.

Thence S 12 degrees 45' 20" E a distance of 87.16 feet to the True Place of Beginning and containing 0.6849 acres more or less but subject to all legal highways also all easements of record.

Grantees, their heirs and assigns do hereby covenant and agree that the parcel of land described in this instrument will not be conveyed by said grantees, heirs and assigns unless said parcel fronts on a public highway or dedicated street or is sold together with land fronting on a public highway or dedicated street.

Basis of Bearings: Survey by R.L. Stevens, 4-20-98.

P-296

Larry G. Blunk
Larry G. Blunk, P.S. 6320
May 14 2002

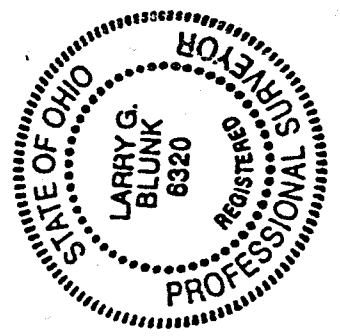

NEW SPLIT
RICHLAND COUNTY
TAX MAP OFFICE
5-15-02
INITIAL DATE

P-296

PLAT OF SURVEY FOR DAVID & BARB SIEVING

P-2916

LEGEND:

- ▲ -- P.K. NAIL FOUND
- △ -- P.K. NAIL SET
- -- RAILROAD SPIKE FOUND
- -- RAILROAD SPIKE SET
- -- FENCE POST FOUND
- -- IRON PIN FOUND
- -- IRON PIN SET - CAPPED
- BLUNK 6320 "

SECTION 36 LOT #
 TOWNSHIP 21 CITY / VILLAGE
 RANGE 17 WASHINGTON TOWNSHIP
 QUARTER S4N RICHLAND COUNTY, OHIO

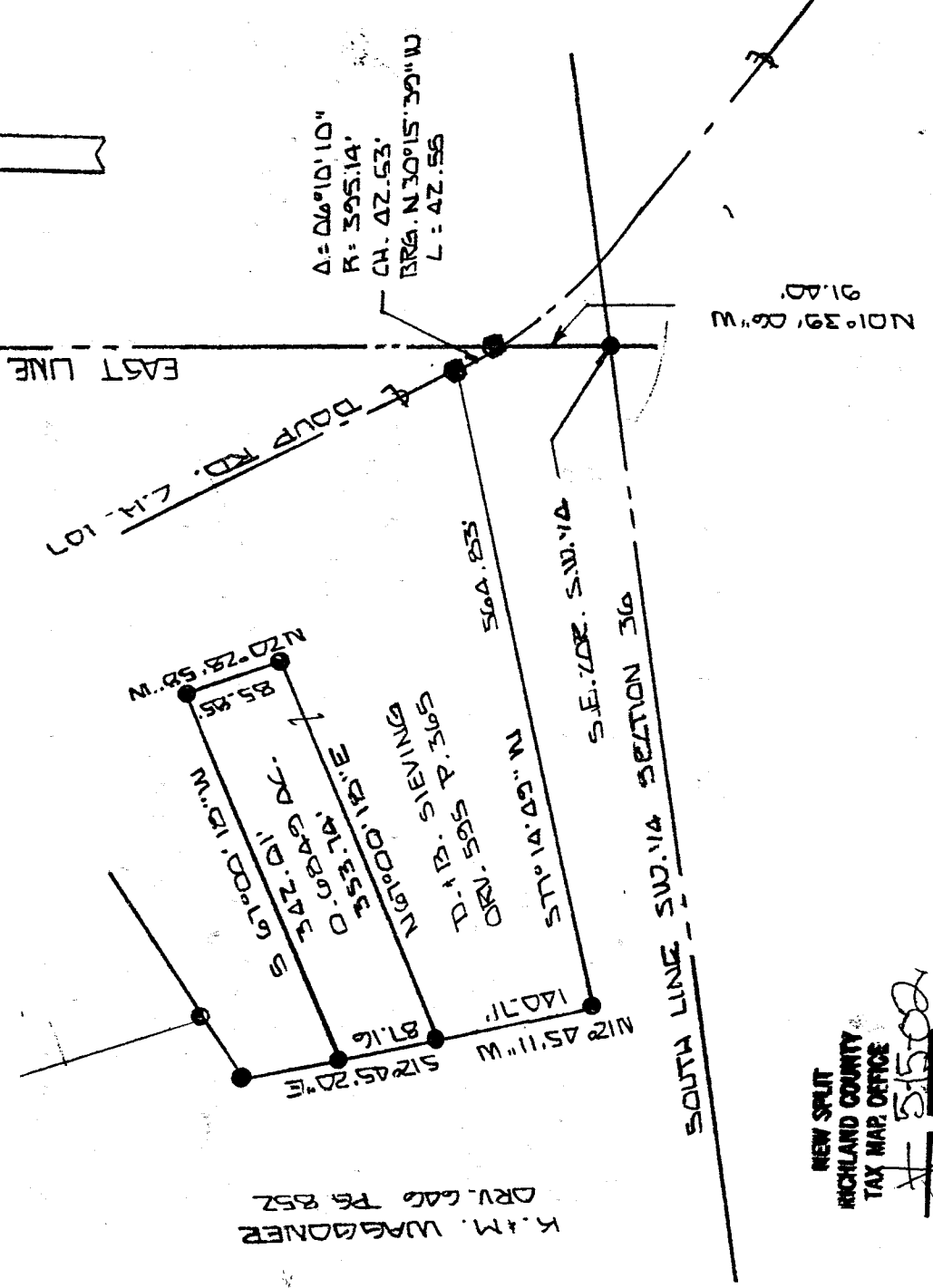
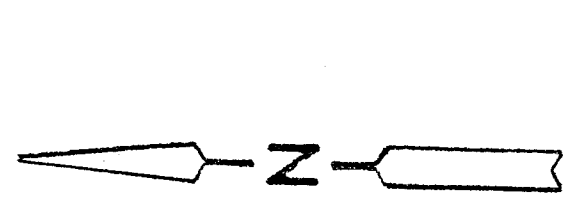

K.M. WAGGONER
 DRV. 606 FS 852

NEW SPILT
 RICHLAND COUNTY
 TAX MAP OFFICE

INITIAL LS DATE 5/15/02

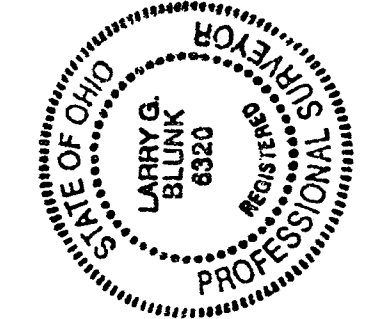

150' SCALE 1" = 150' 150'

BASIS OF BEARINGS: SURVEY BY R.L. STEJENS A-70-986

I HEREBY CERTIFY THAT THE ABOVE PLAT AND THE FIELD SURVEY IT REPRESENTS ARE TRUE TO THE BEST OF MY KNOWLEDGE

Larry G. Blunk
 LARRY G. BLUNK
 PROFESSIONAL SURVEYOR # 6320 P-2916

MAY 14 2002
 DATE