

# PLAT OF SURVEY FOR WILLIAM LYON

SECTION      LOT # PT. LOT 215 VOL. 5 PG. 19  
 TOWNSHIP      TOWNSHIP      VILLAGE       
 RANGE      TOWNSHIP       
 QUARTER      RICHLAND COUNTY, OHIO

**LEGEND:**

- ▲ - P.K. NAIL FOUND
- △ - P.K. NAIL SET
- - RAILROAD SPIKE FOUND
- - RAILROAD SPIKE SET
- - FENCE POST FOUND
- - IRON PIN FOUND
- - IRON PIN SET - CAPPED
- - BLUNK 6320 "

○ - DRILL HOLE SET

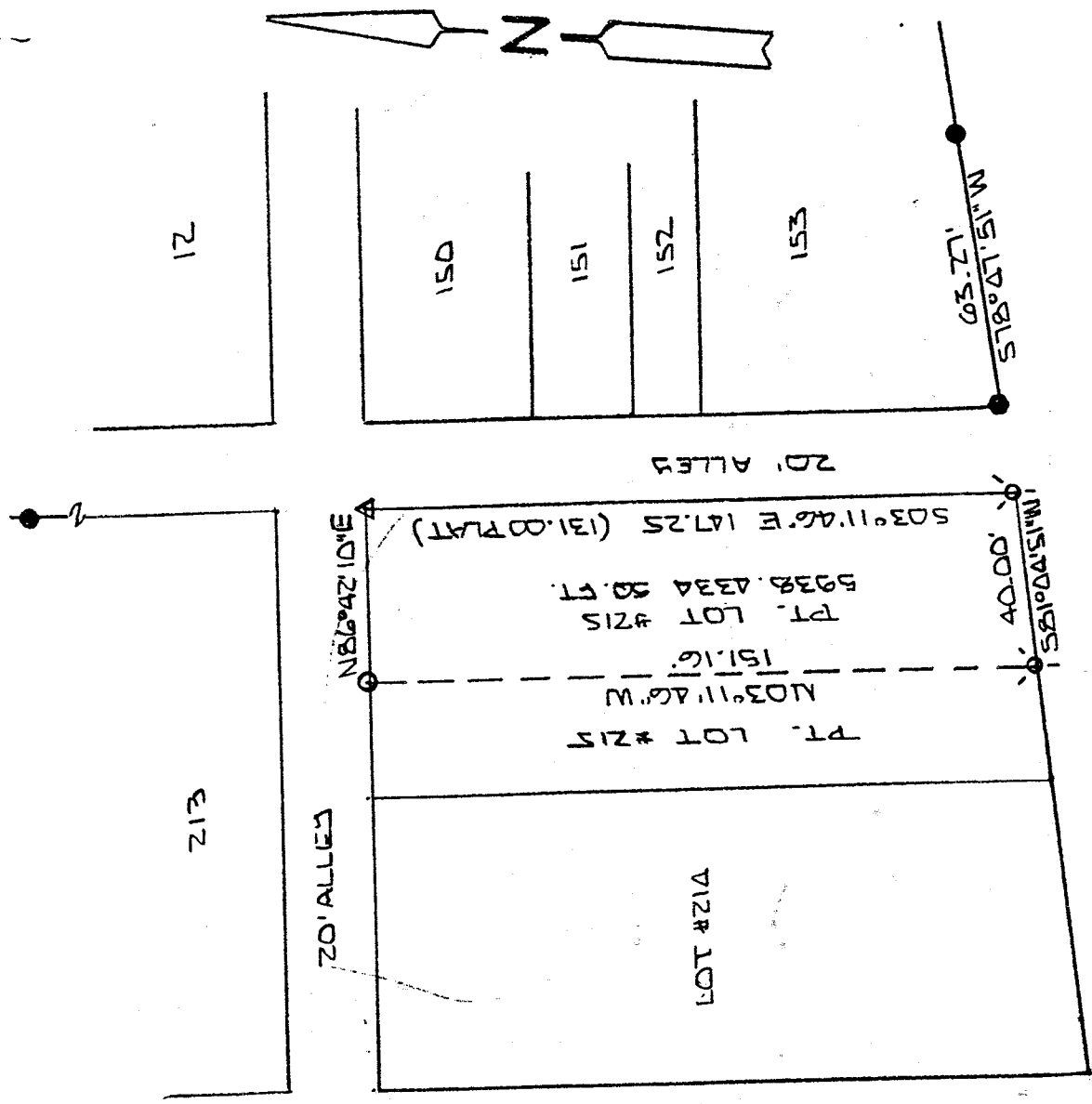

NEW SURVEY  
 OF EXISTING PARCEL  
 RICHLAND COUNTY  
 TAX MAP OFFICE

INITIAL GB DATE 5-17-02



BASIS OF BEARINGS: BEARINGS ARE TO AN ASSUMED AZIMUTH AND ARE USED TO DEMONSTRATE ANGLES ONLY.  
 I HEREBY CERTIFY THAT THE ABOVE PLAT AND THE FIELD SURVEY IT REPRESENTS ARE TRUE TO THE BEST OF MY KNOWLEDGE

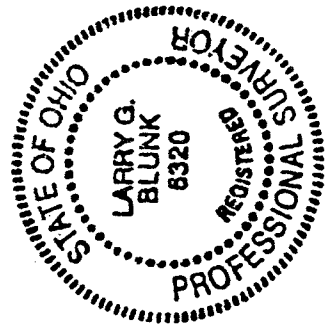

*Larry G. Blunk*  
 LARRY G. BLUNK  
 PROFESSIONAL SURVEYOR # 6320  
 DATE MAY 16 2002  
P.292

P-292

DESCRIPTION  
FOR

WILLIAM R. AND JENNIFER A. LYON

Located in the Village of Butler, County of Richland, State of Ohio and being a part of Lot Number 215 as recorded in Volume 5, Page 19 of the Richland County Plat Records and more particularly described as follows:

Beginning at a drill hole set in the southeast corner of Lot Number 215.

Thence S 81 degrees 04' 45" W along the south line of Lot Number 215 a distance of 40.00 feet to a drill hole set.

Thence N 03 degrees 11' 46" W a distance of 151.16 feet to an iron pin set on the north line of Lot Number 215.

Thence N 86 degrees 42' 10" E along the north line of Lot Number 215 a distance of 39.80 feet to a pk nail set in the Northeast Corner of Lot Number 215.

Thence S 03 degrees 11' 46" E along the east line of Lot Number 215 a distance of 147.25 feet to the place of beginning and containing 5938.4334 square feet but subject to all legal highways also all easements of record.

Basis of Bearings: Bearings are to an assumed azimuth and are used to denote angles only.

*Larry G. Blunk*  
Larry G. Blunk, P.S. 6320  
May 16, 2002

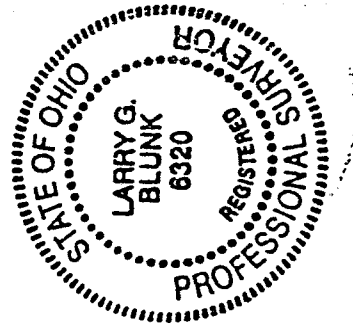

NEW SURVEY  
OF EXISTING PARCEL  
RICHLAND COUNTY  
TAX MAP OFFICE  
INITIAL *LB* DATE *5/17/02*

P-292