

PLAT OF SURVEY FOR PHILLIP & KIMBERLY MERRILL

LEGEND

- ▲ - P.K. NAIL FOUND
- △ - P.K. NAIL SET
- - RAILROAD SPIKE FOUND
- - RAILROAD SPIKE SET
- - FENCE POST FOUND
- - IRON PIN FOUND
- - IRON PIN SET - CAPPED
- BLUNK 6320 "

SECTION _____ LOT # PT. 19939 V. 19 P. 210
 TOWNSHIP _____ MANUSFIELD _____ CITY / VILLAGE _____
 RANGE _____ TOWNSHIP _____
 QUARTER _____ RICHLAND _____ COUNTY, OHIO

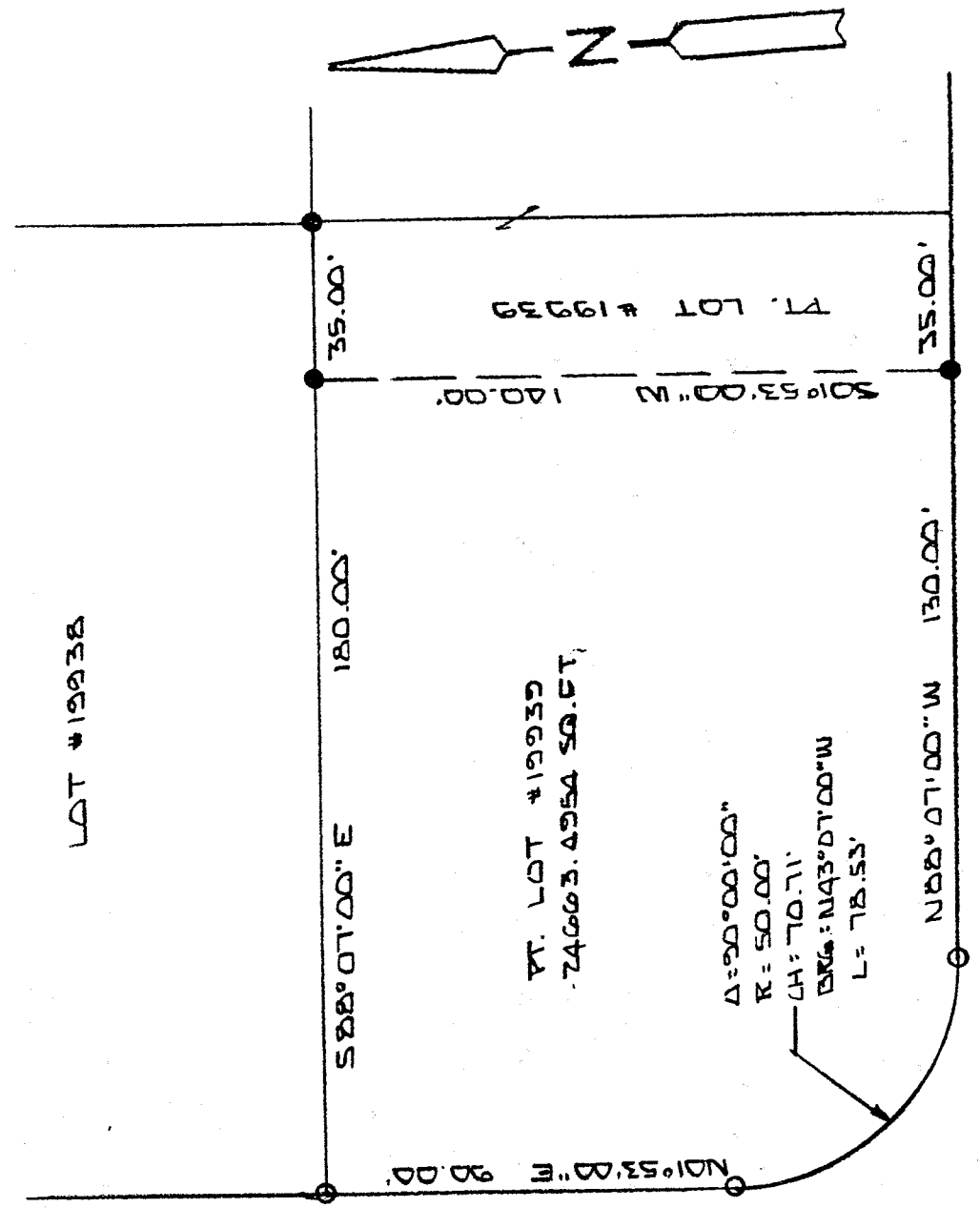

EMERSON DR. 60' R/W

KARLSON DR. 60' R/W

NEW SURVEY
 OF EXISTING PARCEL
 OF RICHLAND COUNTY
 TAX MAP OFFICE
 INITIAL: AB DATE: 5-17-02

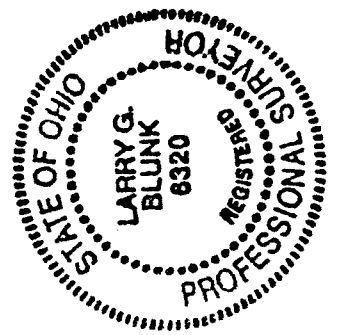

BASIS OF BEARINGS: SURVEY BY J.K. CROWL S-25-01

I HEREBY CERTIFY THAT THE ABOVE PLAT AND THE FIELD SURVEY IT REPRESENTS ARE TRUE TO THE BEST OF MY KNOWLEDGE

Larry G. Blunk

LARRY G. BLUNK
 PROFESSIONAL SURVEYOR # 6320

MAY 14 2002
 DATE

P-291

DESCRIPTION
FOR

PHILLIP L. AND KIMBERLY D. MERRILL

Located in the City of Mansfield, County of Richland, State of Ohio and being a part of Lot Number 19939 (formerly Lot Number 35 of Wellerdale Allotment, Block "B") as recorded in Volume 19, Page 210 of the Richland County Plat Records and more particularly described as follows:

Beginning at an iron pin set in the Northwest Corner of Lot Number 19939.

Thence S 88 degrees 07' 00" E along the north line of Lot Number 19939 a distance of 180.00 feet to an iron pin found.

Thence S 01 degrees 53' 00" W a distance of 140.00 feet to an iron pin found on the south line of Lot Number 19939.

Thence N 88 degrees 07' 00" W along the south line of Lot Number 19939 a distance 130.00 feet to an iron pin set.

Thence northwesterly along a curve to the right, said curve having a delta of 90 degrees 00' 00", a radius of 50.00 feet, a chord distance of 70.71 feet and a chord bearing of N 43 degrees 07' 00" W, an arc distance of 78.53 feet to an iron pin set on the west line of Lot Number 19939.

Thence N 01 degrees 53' 00" E along the west line of Lot Number 19939 a distance of 90.00 feet to the place of beginning and containing 24663.4954 square feet but subject to all legal highways also all easements of record.

Basis of Bearings: Survey by J.K. Crowl, 5-25-01.

Larry G. Blunk
Larry G. Blunk, P.S. 6320
May 15, 2002

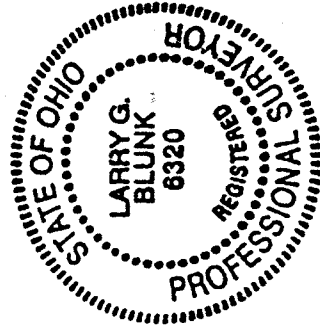

NEW SURVEY
OF EXISTING PARCEL
RICHLAND COUNTY
TAX MAP OFFICE
INITIAL DATE
5-17-02

P. 291