

SURVEY PLAT

For Tom Myers
Part Southeast Quarter, Section 5
Jefferson Township, T-19, R-18
Richland County, Ohio

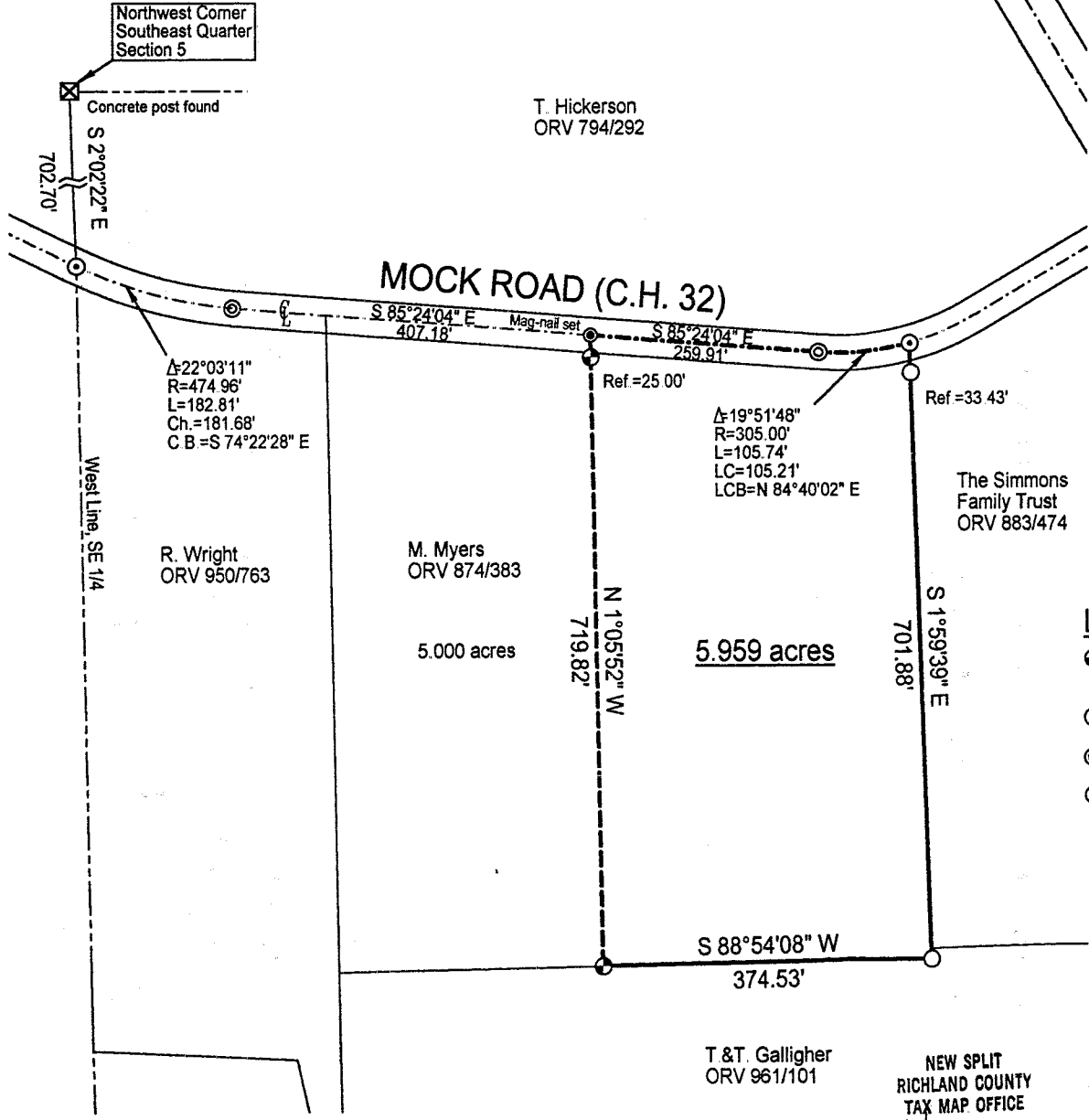

LEGEND

- ⊕ Iron pin set with cap stamped "CLANCY 7178"
- Iron pin found
- ⊙ Mag-nail found
- ⊗ PK found

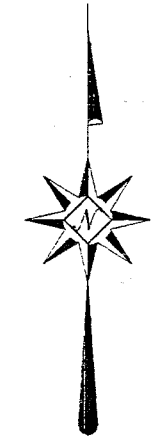

Scale: 1" = 150'



Bearings are based on Centerline Survey Plat RIC-057



NEW SPLIT
RICHLAND COUNTY
TAX MAP OFFICE

INITIAL: *WRC* DATE: *5/9/02*

Warne R. Clancy
Warne R. Clancy P.S. #7178

DATE: 5/9/02
JOB NO.: W042202

P-290

P-290

SURVEY DESCRIPTION

Part Southeast Quarter, Section 5
Jefferson Township, T-19, R-18
Richland County, Ohio

Situated in the Township of Jefferson, County of Richland, State of Ohio, and being a part of the Southeast Quarter of Section 5 of Township 19, Range 18, more particularly described as follows:

Commencing for the same at a Concrete post found marking the northwest corner of said southeast quarter; Thence, South 02 degrees 02 minutes 22 seconds East with the west line of said quarter, a distance of 702.70 feet to a PK found marking its intersection with the centerline of Mock Road (C.H. 32); Thence, southeasterly with said centerline along a curve to the left, defined by a 22 degree 03 minute 11 second central angle, a 474.96 foot radius, an 182.81 foot arc, and an 181.68 foot chord which bears South 74 degrees 22 minutes 28 seconds East, to a Mag-nail found marking its point of tangency thereon; Thence, continuing with said centerline South 85 degrees 24 minutes 04 seconds East, a distance of 407.18 feet to a Mag-nail set, the Place of Beginning;

Thence, continuing with said centerline South 85 degrees 24 minutes 04 seconds East, a distance of 259.91 feet to a Mag-nail found marking a point of curvature thereon;

Thence, northeasterly with said centerline along a curve to the left, defined by a 19 degree 51 minute 48 second central angle, a 305.00 foot radius, an 105.74 foot arc, and an 105.21 foot chord which bears North 84 degrees 40 minutes 02 seconds East, to a PK found marking the northwest corner of an existing parcel owned by the Simmons Family Trust (ORV 883/474);

Thence, South 01 degrees 59 minutes 39 seconds East with the west line of said parcel, passing an iron pin found for reference at 33.43 feet, a distance of 701.88 feet to an iron pin found on the northerly line of an existing parcel owned by T. & T. Galligher (ORV 961/101);

Thence, South 88 degrees 54 minutes 08 seconds West with said northerly line, a distance of 374.53 feet to an iron pin set thereon;

Thence, North 01 degrees 05 minutes 52 seconds West, passing an iron pin set for reference at 694.82 feet, a distance of 719.82 feet to the Place of Beginning, containing 5.959 acres according to survey by Warne R. Clancy, Professional Surveyor #7178, on April 22, 2002 but subject to all legal highways and easements of record.

Iron pins set are #5 rebars with caps stamped "CLANCY 7178".

Bearings are based on Centerline Survey Plat RIC-057.

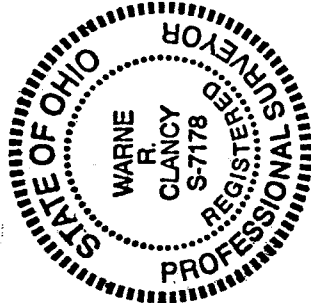

Warne R. Clancy
Warne R. Clancy
Professional Surveyor #7178

NEW SPLIT
RICHLAND COUNTY
TAX MAP OFFICE

INITIAL *WC*
DATE 5-10-02

P-290