

NORTHEAST QUARTER  
SECTION 11 T-22 R-20  
PLYMOUTH TOWNSHIP  
RICHLAND COUNTY, OHIO

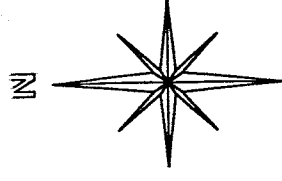

BASIS OF BEARINGS:  
DEED VOL. 862 PG. 01

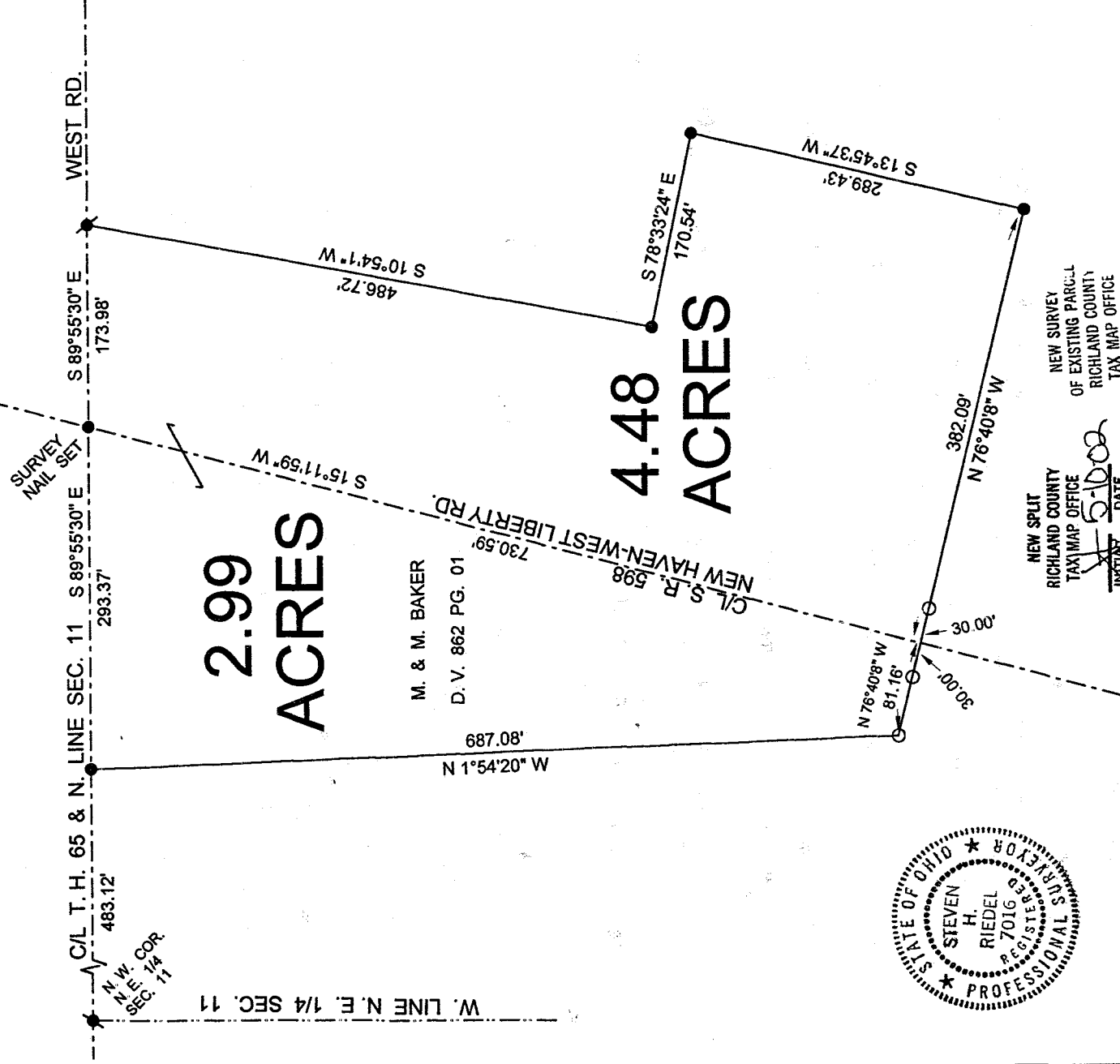

2.99  
ACRES

4.48  
ACRES

M. & M. BAKER  
D.V. 862 PG. 01



LEGEND:

- - 5/8 INCH REBAR W/CAP STAMPED "PS 7016" SET
- - EXISTING IRON PIN
- ⚡ - EXISTING RAILROAD SPIKE

NEW SPLIT  
RICHLAND COUNTY  
TAX MAP OFFICE

NEW SURVEY  
OF EXISTING PARCEL  
RICHLAND COUNTY  
TAX MAP OFFICE

INITIAL DATE  
S.H.R. 5/10/02

STEVEN H. RIEDEL  
OHIO SURVEYOR 7016  
MAY 01, 2002  
RPL111NE

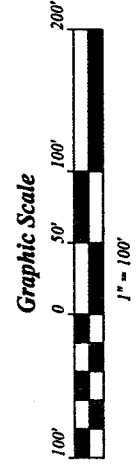

P-288

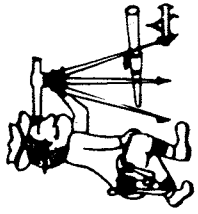

# Riedel Land Surveying Company

712 N. Henry St.  
Crestline, Ohio 44827

Phone (419) 683-1951

May 08, 2002

Baker Property (4.48 acres)  
rp111nea

Situated in the Township of Plymouth, County of Richland, State of Ohio and being part of the Northeast quarter of Section 11, T-22, R-20, and being more fully described as follows:

Commencing at an existing railroad spike at the Northwest corner of the Northeast quarter of Section 11;

thence running South 89 deg. 55 min. 30 sec. East along the centerline of Township Highway 65 (West Road, also being the North line of Section 11) for 776.49 feet to a survey nail set on the centerline of State Highway 598 (New Haven-West Liberty Road) and the place of beginning;

thence continuing South 89 deg. 55 min. 30 sec. East along the centerline of Township Highway 65 for 173.98 feet to an existing railroad spike;

thence turning and running South 10 deg. 54 min. 01 sec. West for 486.72 feet to an existing iron pin;

thence turning and running South 78 deg. 33 min. 24 sec. East for 170.54 feet to an existing iron pin;

thence turning and running South 13 deg. 45 min. 37 sec. West for 289.43 feet to an existing iron pin;

thence turning and running North 76 deg. 40 min. 08 sec. West (passing a 5/8 inch rebar set at 352.09 feet) for a total distance of 382.09 feet to the centerline of State Highway 598;

thence turning and running North 15 deg. 11 min. 59 sec. East along said centerline for 730.59 feet to the place of beginning.

All 5/8 inch rebars set have a plastic cap stamped "PS 7016".

The above described parcel has a calculated area of 4.48 acres of land according to a survey made on May 01, 2002 by Steven H. Riedel, Ohio surveyor 7016.

Prior Deed: Volume 862 page 01

Basis of Bearings: Deed Volume 862 page 01

NEW SPLIT  
RICHLAND COUNTY  
TAX MAP OFFICE

INITIAL DATE  
SR 5/10/02

P-288

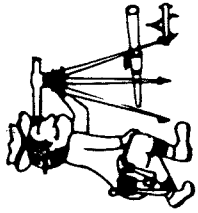

# Riedel Land Surveying Company

712 N. Henry St.  
Crestline, Ohio 44827

Phone (419) 683-1951

May 08, 2002

Baker Property (2.99 acres)  
rpl1ne

Situated in the Township of Plymouth, County of Richland, State of Ohio and being part of the Northeast quarter of Section 11, T-22, R-20, and being more fully described as follows:

Commencing at an existing railroad spike at the Northwest corner of the Northeast quarter of Section 11;

thence running South 89 deg. 55 min. 30 sec. East along the centerline of Township Highway 65 (West Road, also being the North line of Section 11) for 483.12 feet to an existing iron pin and the place of beginning;

thence continuing South 89 deg. 55 min. 30 sec. East along said centerline for 293.37 feet to a survey nail set on the centerline of State Highway 598 (New Haven-West Liberty Road);

thence turning and running South 15 deg. 11 min. 59 sec. West along said centerline for 730.59 feet;

thence turning and running North 76 deg. 40 min. 08 sec. West (passing a 5/8 inch rebar set at 30.00 feet) for a total distance of 81.16 feet to a 5/8 inch rebar set;

thence turning and running North 01 deg. 54 min. 20 sec. West for 687.08 feet to the place of beginning.

All 5/8 inch rebars set have a plastic cap stamped "PS 7016".

The above described parcel has a calculated area of 2.99 acres of land according to a survey made on May 01, 2002 by Steven H. Riedel, Ohio surveyor 7016.

Prior Deed: Volume 862 page 01  
Basis of Bearings: Deed Volume 862 page 01

NEW SURVEY  
OF EXISTING PARCEL  
RICHLAND COUNTY  
TAX MAP OFFICE  
INITIAL DATE  
S-1002

P.288