

# PLAT SURVEY FOR D. MEISTER

SECTION ~ LOT # PT. 8911, 8912, 10711 & PT. 10712 V. 13 P. 24  
 TOWNSHIP ~ MANSFIELD CITY / VILLAGE  
 RANGE ~ TOWNSHIP  
 QUARTER ~ RICHLAND COUNTY, OHIO

**LEGEND:**

- ▲ - P.K. NAIL FOUND
- △ - P.K. NAIL SET
- - RAILROAD SPIKE FOUND
- - RAILROAD SPIKE SET
- - FENCE POST FOUND
- - IRON PIN FOUND
- - IRON PIN SET - CAPPED
- - BLUNK 6320 "

RUTH AVE. 60' FT/W

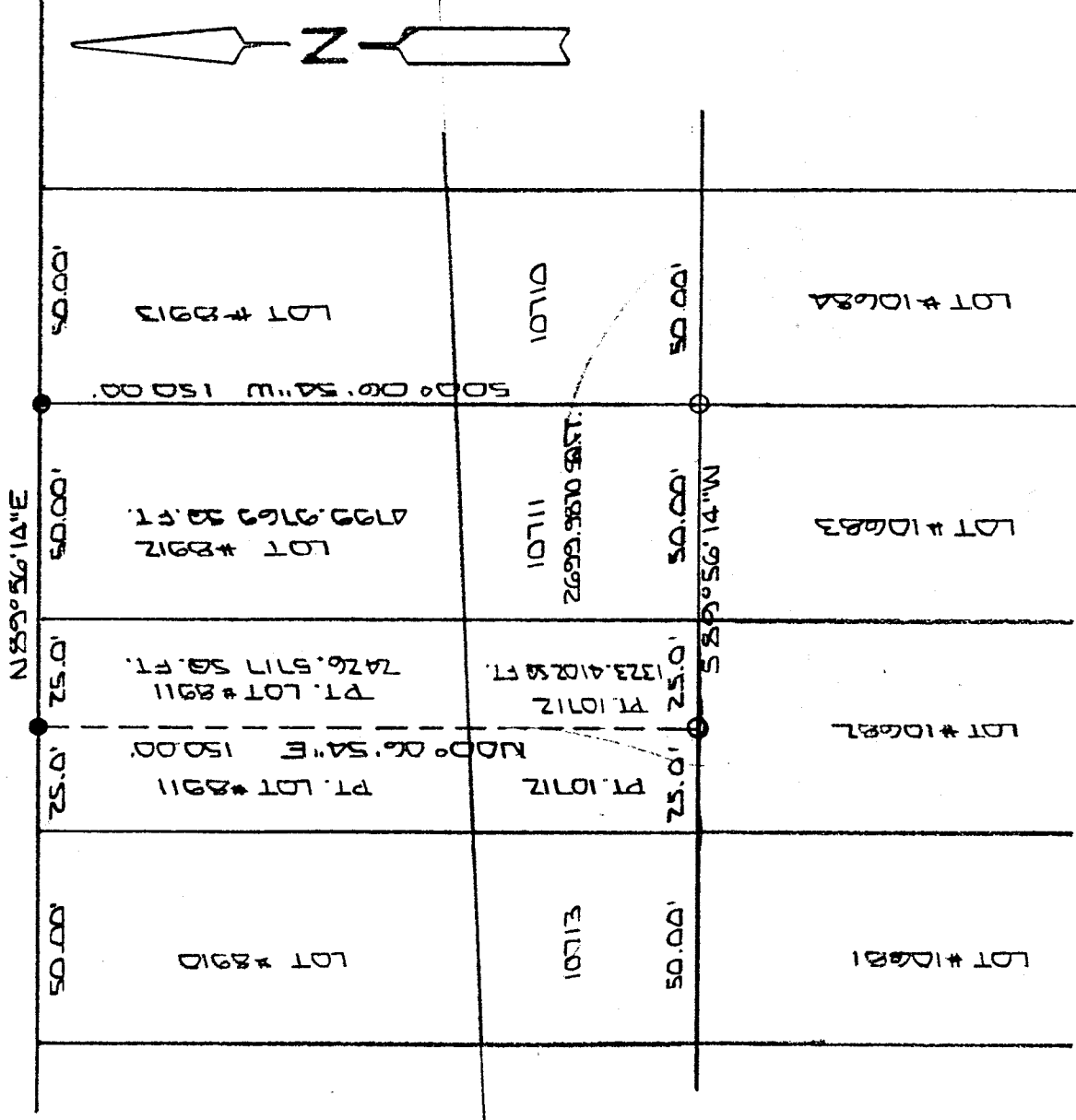

NEW SURVEY  
 OF EXISTING PARCEL  
 RICHLAND COUNTY  
 TAX MAP OFFICE

INITIAL *GB* DATE *5-6-08*

SCALE 1" = 40' 40

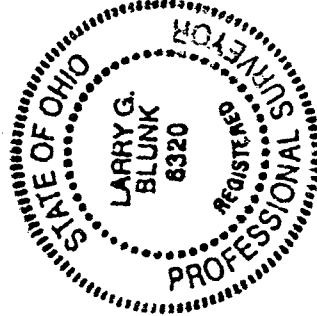

BASIS OF BEARINGS: BEARINGS ARE TO AN ASSUMED AZIMUTH AND ARE USED TO DENOTE ANGLES ONLY.

I HEREBY CERTIFY THAT THE ABOVE PLAT AND THE FIELD SURVEY IT REPRESENTS ARE TRUE TO THE BEST OF MY KNOWLEDGE

*Larry G. Blunk*  
 LARRY G. BLUNK

PROFESSIONAL SURVEYOR # 6320

DATE MAY 2 2008

P-283

P-283

DESCRIPTION  
FOR

DAVID L. MEISTER

Located in the City of Mansfield, County of Richland, State of Ohio and being Lot Numbers 8912 and 10711 and a part of Lot Numbers 8911 and 10712 as recorded in Volume 13, Page 24 of the Richland County Plat Records and more particularly described as follows:

Beginning at an iron pin found in the Northeast Corner of Lot Number 8912.

Thence S 00 degrees 06' 54" W along the east line of Lot Numbers 8912 and 10711 a distance of 150.00 feet to an iron pin set in the Southeast Corner of Lot Number 10711.

Thence S 89 degrees 56' 14" W along the south line of Lot Numbers 10711 and 10712 a distance of 75.00 feet to an iron pin set.

Thence N 00 degrees 06' 54" E a distance of 150.00 to an iron pin found on the north line of Lot Number 8911.

Thence N 89 degrees 56' 14" E along the north line of Lot Numbers 8911 and 8912 a distance of 75.00 feet to the place of beginning and containing 11249.9458 square feet in all of which 4799.9769 square feet are in Lot Number 8912, 2699.9870 square feet are in Lot Number 10711, 2426.5717 square feet are in a part of Lot Number 8911 and 1323.4102 square feet are in a part of Lot Number 10712 but subject to all legal highways also all easements of record.

Basis of Bearings: Bearings are to an assumed azimuth and are used to denote angles only.

*Larry G. Blunk*  
Larry G. Blunk, P.S. 6320  
May 2, 2002

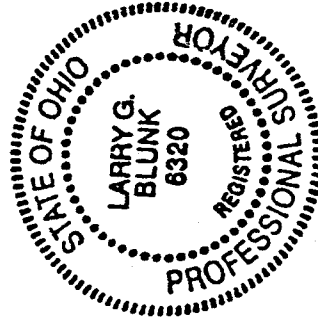

NEW SURVEY  
OF EXISTING PARCEL  
RICHLAND COUNTY  
TAX MAP OFFICE  
INITIAL *AB* DATE *5/6/02*