

PLAT OF SURVEY FOR DAVID WEEKS

SECTION _____ LOT # PT. LOT #8068 VOL. 17 P. 7
 TOWNSHIP _____ MANSFIELD CITY / VILLAGE _____
 RANGE _____ TOWNSHIP _____
 QUARTER _____ RICHLAND COUNTY, OHIO _____

LEGEN

- ▲ - P.K. NAIL FOUND
- △ - P.K. NAIL SET
- - RAILROAD SPIKE FOUND
- - RAILROAD SPIKE SET
- - FENCE POST FOUND
- - IRON PIN FOUND
- - IRON PIN SET - CAPPED
- BLUNK 6320 "

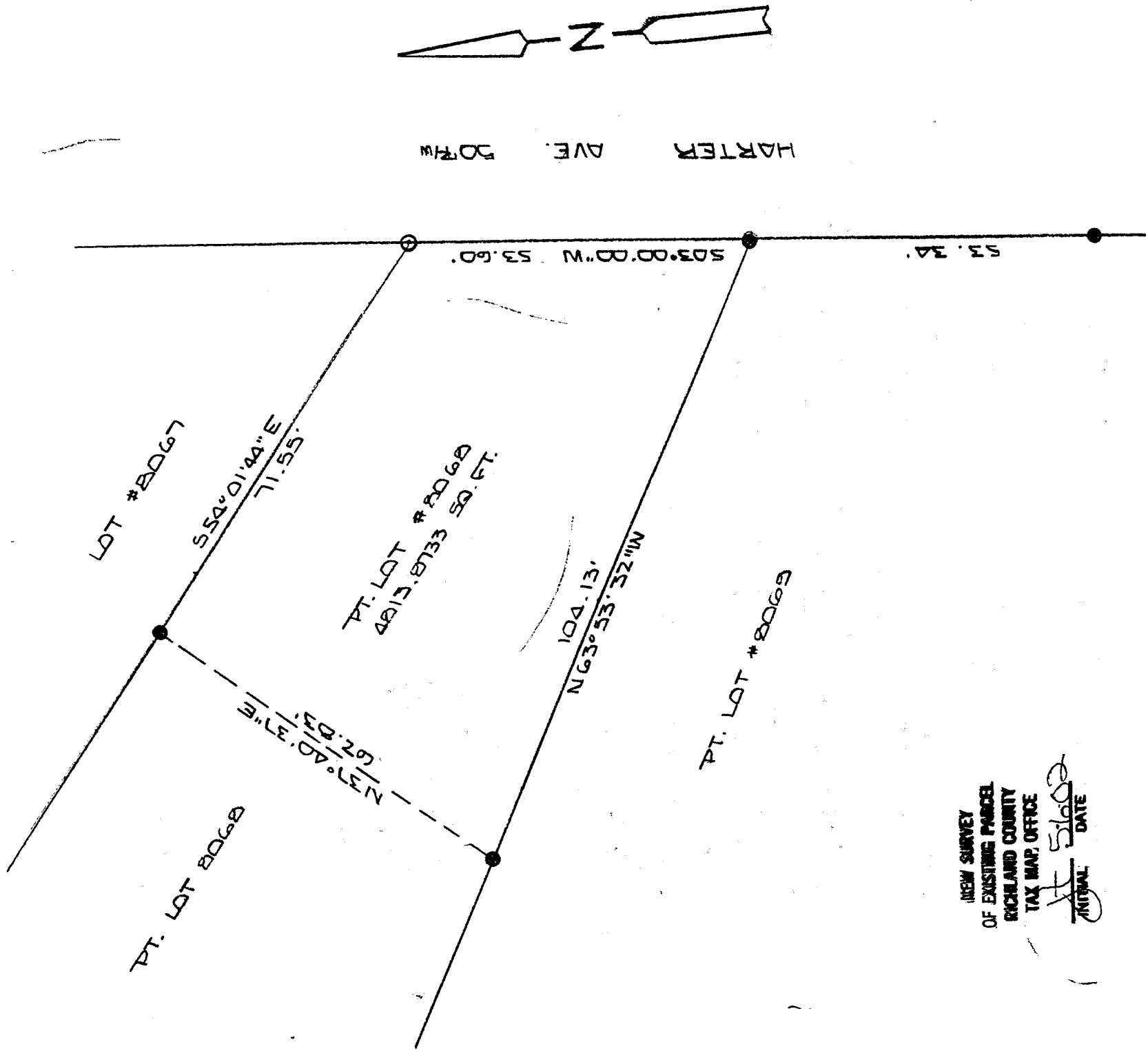

NEW SURVEY
 OF EXISTING PARCEL
 RICHLAND COUNTY
 TAX MAP OFFICE

APR 5 2002
 INITIAL DATE

70
 SCALE 1" = 70'
 70

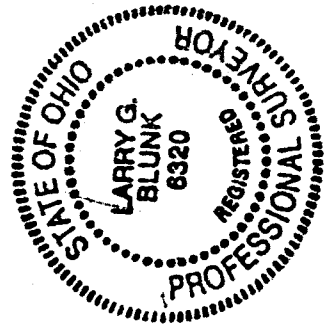

BASIS OF BEARINGS: SURVEYED TO S.W. VANCE 10-7-8-96

I HEREBY CERTIFY THAT THE ABOVE PLAT AND THE FIELD SURVEY IT REPRESENTS ARE TRUE TO THE BEST OF MY KNOWLEDGE

Larry G. Blunk

LARRY G. BLUNK
 PROFESSIONAL SURVEYOR # 6320

P-280
 MAY 2, 2002
 DATE

DESCRIPTION
FOR
DAVID M. AND AMY K. WEEKS

Located in the City of Mansfield, County of Richland, State of Ohio and being a part of Lot Number 8068 as recorded in Volume 12, Page 2 of the Richland County Plat Records and more particularly described as follows:

Beginning at an iron pin found in the Southeast Corner of Lot Number 8068.

Thence N 63 degrees 53' 32" W along the south line of Lot Number 8068 a distance of 104.13 feet to an iron pin found.

Thence N 37 degrees 40' 37" E a distance of 62.83 feet to an iron pin found on the north line of Lot Number 8068.

Thence S 54 degrees 01' 44" E along the north line of Lot Number 8068 a distance of 71.55 feet to an iron pin set in the Northeast Corner of Lot Number 8068.

Thence S 03 degrees 00' 00" W along the east line of Lot Number 8068 a distance of 53.60 feet to the place of beginning and containing 4813.8733 square feet but subject to all legal highways also all easements of record.

Basis of Bearings: Survey by S.W. Vance, 10-28-96.

Larry G. Blunk
Larry G. Blunk, P.S. 6320
May 2, 2002

