

PLAT OF SURVEY FOR KEVIN R. VAN DER SOMMEN

LEGEND:

- ▲ - P.K. NAIL FOUND
- △ - P.K. NAIL SET
- - RAILROAD SPIKE FOUND
- - RAILROAD SPIKE SET
- - FENCE POST FOUND
- - IRON PIN FOUND
- - IRON PIN SET - CAPPED
- - BLUNK 6320 "

SECTION ~ LOT # PT. LOT # 2676 & LOT # 2677 V.13 P.19
 TOWNSHIP ~ TRANSFIELD CITY / VILLAGE
 RANGE ~ TOWNSHIP
 QUARTER ~ RICHLAND COUNTY, OHIO

COLMAN RD 52' R/W

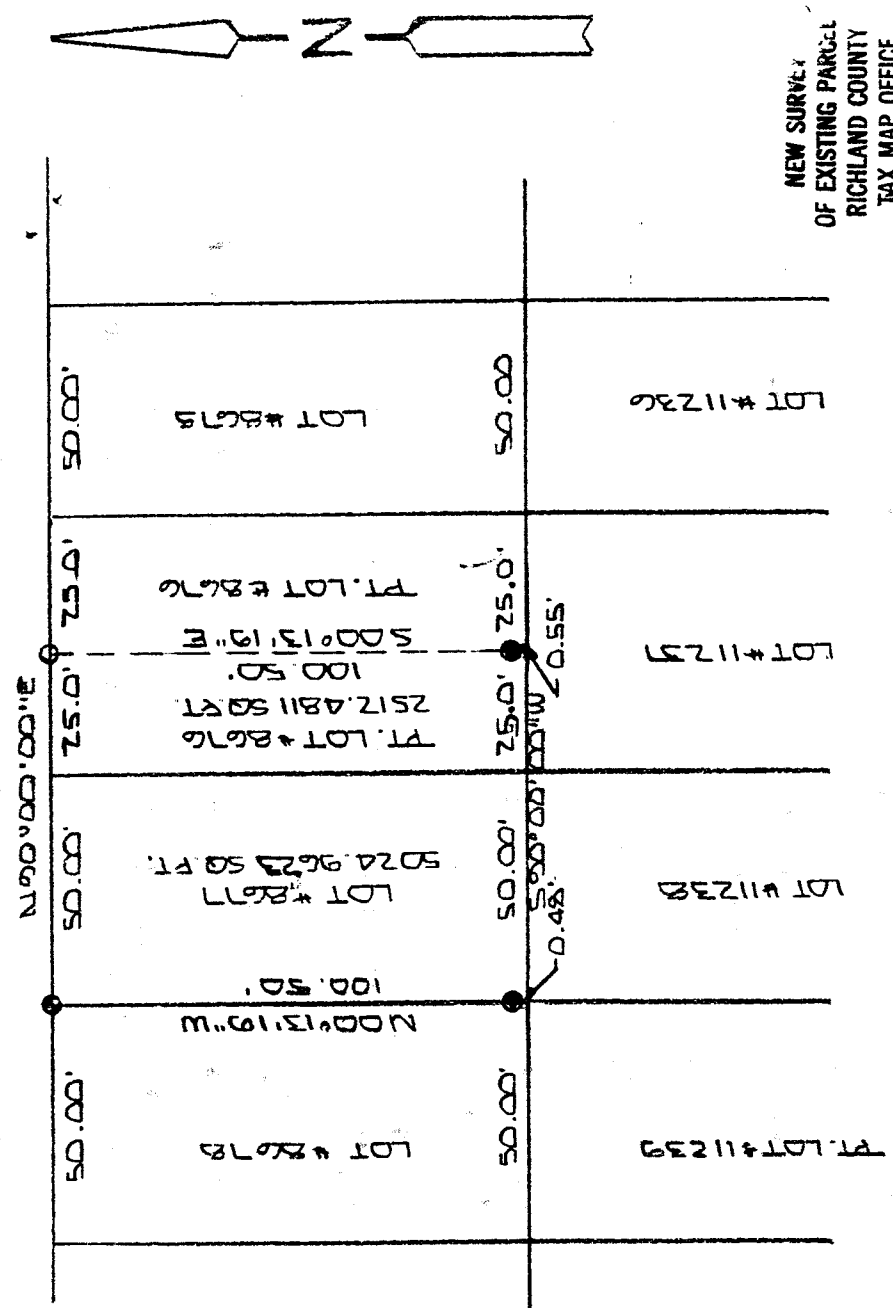

NEW SURVEY OF EXISTING PARCEL RICHLAND COUNTY TAX MAP OFFICE
 INITIAL LGB DATE MAY 7 2007



BASIS OF BEARINGS: SURVEY W.T.R. CLANG'S 1-76-98

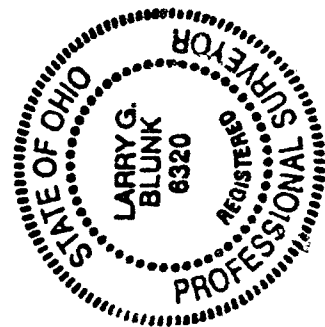

I HEREBY CERTIFY THAT THE ABOVE PLAT AND THE FIELD SURVEY IT REPRESENTS ARE TRUE TO THE BEST OF MY KNOWLEDGE

Larry G. Blunk
 LARRY G. BLUNK
 PROFESSIONAL SURVEYOR # 6320

DATE MAY 7 2007
 P-279

P-279

DESCRIPTION
FOR
KENT R. VANDERSOMMEN

Located in the City of Mansfield, County of Richland, State of Ohio and being Lot Number 8677 and a part of Lot Number 8676 as recorded in Volume 13, Page 19 of the Richland County Plat Records and more particularly described as follows:

Beginning at an iron pin found in the Northwest Corner of Lot Number 8677.

Thence N 90 degrees 00' 00" E along the north line of Lot Number 8677 and 8676 a distance of 75.00 feet to an iron pin set.

Thence S 00 degrees 13' 19" E passing thru an iron pin found at 99.95 feet a total distance of 100.50 feet to a point on the south line of Lot Number 8676.

Thence S 90 degrees 00' 00" W along the south line of Lot Numbers 8676 and 8677 a distance of 75.00 feet, referenced by an iron pin found N 00 degrees 13' 19" W - 0.48 feet.

Thence N 00 degrees 13' 19" W passing thru an iron pin found at 0.48 feet a total distance of 100.50 feet to the place of beginning and containing 7537.4434 square feet in all of which 5024.9623 square feet are in Lot Number 8677 and 2512.4811 square feet are in a part of Lot Number 8676 but subject to all legal highways also all easements of record.

Basis of Bearings: Survey by W.R. Clancy, 1-26-98.

Larry G. Blunk
Larry G. Blunk, P.S. 6320
May 2, 2002

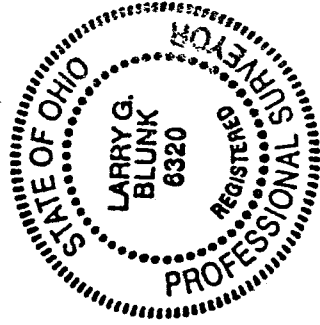

NEW SURVEY
OF EXISTING PARCEL
RICHLAND COUNTY
TAX MAP OFFICE
INITIAL HB 5602
DATE