

SURVEY FOR - ED ADAMS OF DANHOFF-DOWNMILLER REALTY

1" $\frac{1}{2}$ " \emptyset PERSONALIZED IRON PIPE SET WITH CAP
 E. PT. LOT 118 VILLAGE OF PLYMOUTH
 SEC. 5 PLAT BOOK 5
 T. 23, R. 19 PAGE 15
 TWP.: PLYMOUTH
 COUNTY: RICHLAND
 OHIO.

0 50 100
 SCALE: 1 INCH = 50 FEET
 REF.: VOL. 644, PG. 164

P-272
 NORTH
 ASSUMED

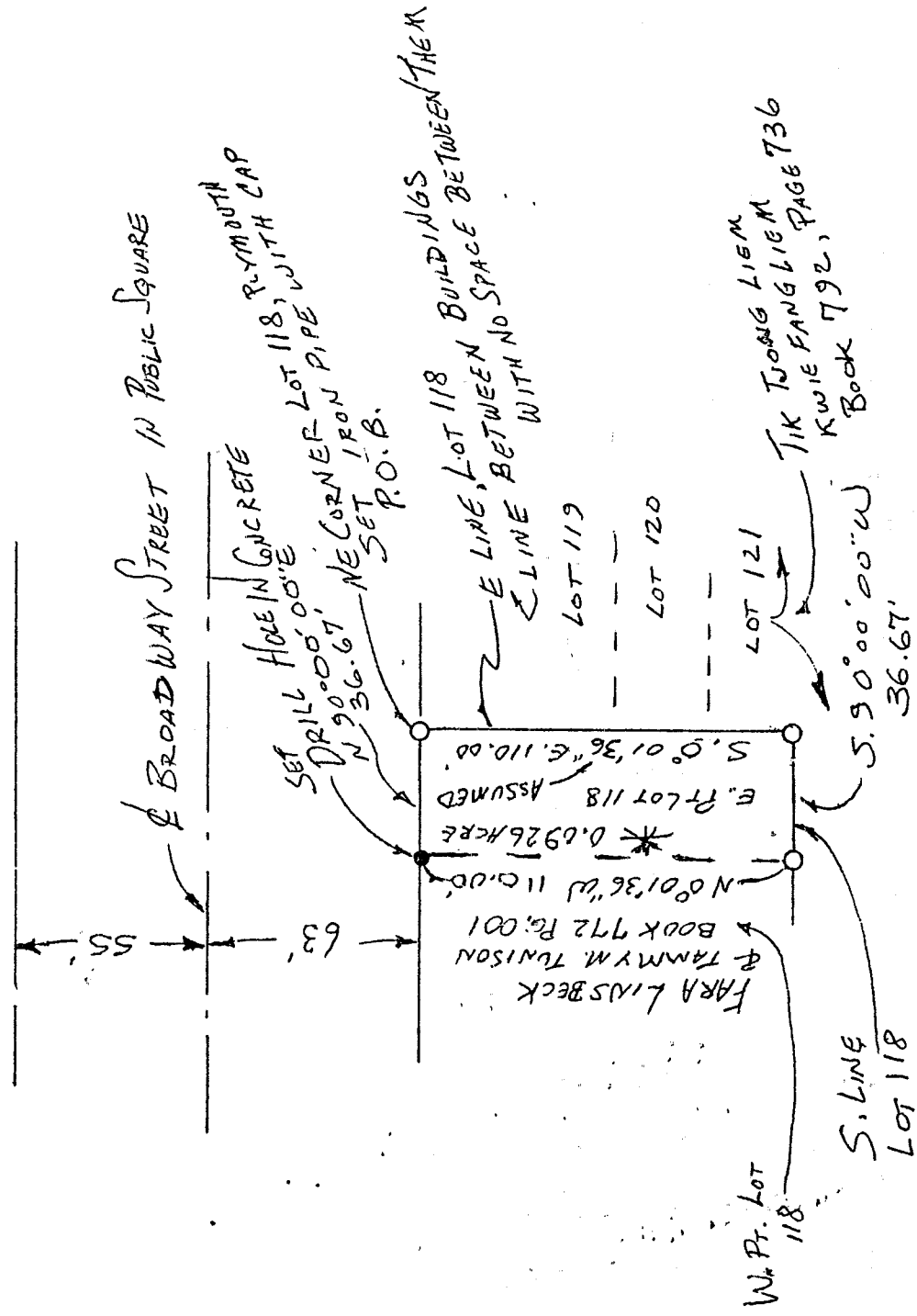

* E. PT. LOT 118, OWNED BY WM. A. & RAULETTA M. FAULKNER
 OFFICIAL RECORD VOLUME 644 PAGE 164



NEW SURVEY
 OF EXISTING PARCEL
 RICHLAND COUNTY
 TAX MAP OFFICE
 DAY 5-1-09
 INITIAL DATE

I Hereby Certify The Above Plat To Be True & Correct According To A Survey.
 Made in APRIL 19, 2002
 Ohio Registered Surveyor No. 5647.

By Jerry B. Weininger
 JERRY B. WEININGER

P-272

BEING A PARCEL WHICH HAS ITS ORIGINS IN A PARCEL, CONVEYED IN OFFICIAL RECORD BOOK 644 AT PAGE 164 WHICH IS SITUATED IN THE STATE OF OHIO, COUNTY OF RICHLAND, TOWNSHIP OF PLYMOUTH AND BEING THE EAST PART OF LOT NUMBER 118 OF THE VILLAGE OF PLYMOUTH, TOWNSHIP 23, RANGE 19 AND BEING MORE PARTICULARLY DESCRIBED AS FOLLOWS:

BEGINNING AT A PERSONALIZED IRON PIPE SET WITH CAP AT THE NORTHEAST CORNER OF SAID LOT 118 AND BEING THE EAST LINE OF SAID LOT.

THENCE ON AN ASSUMED BEARING OF SOUTH 00 DEGREES, 01 MINUTES 36 SECONDS EAST ALONG SAID EAST LOT LINE FOR A DISTANCE OF 110.00 FEET TO A PERSONALIZED IRON PIPE SET WITH CAP ON THE SOUTH LINE OF SAID LOT.

THENCE SOUTH 90 DEGREES, 00 MINUTES, 00 SECONDS WEST ON SAID LINE FOR A DISTANCE OF 36.67 FEET TO A PERSONALIZED IRON PIPE SET WITH CAP SET ON THE FARA LINSBECK AND TAMMY M. TUNISON EAST LINE.

THENCE NORTH 00 DEGREES, 01 MINUTES, 36 SECONDS WEST ON SAID LINE FOR A DISTANCE OF 110.00 FEET TO A DRILL HOLE IN CONCRETE SET ON THE NORTH LINE OF SAID LOT 118 AND THE SOUTH LINE OF BROADWAY STREET.

THENCE NORTH 90 DEGREES, 00 MINUTES, 00 SECONDS EAST ON SAID LINE FOR A DISTANCE OF 36.67 FEET TO A PERSONALIZED IRON PIPE SET WITH CAP.

THE PLACE OF BEGINNING AND CONTAINING 0.0926 ACRES MORE OR LESS, BUT SUBJECT TO ALL LEGAL HIGHWAYS AND EASEMENTS OF RECORD AS SURVEYED BY JERRY B. WEININGER, REGISTERED SURVEYOR #5647, IN APRIL 19, 2002.

NEW SURVEY
OF EXISTING PARCEL
RICHLAND COUNTY
TAX MAP OFFICE

INITIAL EAK DATE 5-1-08

P-272

P-272