

P-2160

P-2160

# 3.02 ACRES

NORTHEAST QUARTER  
SECTION 35 T-20 R-19  
TROY TOWNSHIP  
RICHLAND COUNTY, OHIO

NEW SURVEY  
OF EXISTING PARCEL  
RICHLAND COUNTY  
TAX MAP OFFICE  
DATE 4-30-02  
INITIAL EHK

STEVEN H. RIEDEL  
OHIO SURVEYOR 7016  
APRIL 24, 2002  
RTR35NEE

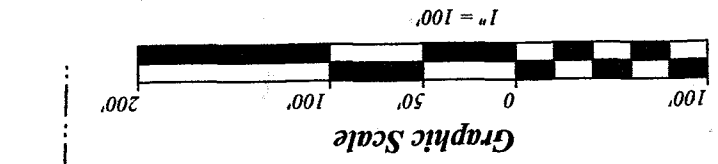

LEGEND  
● - EXISTING IRON PIN

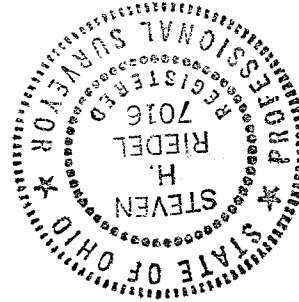
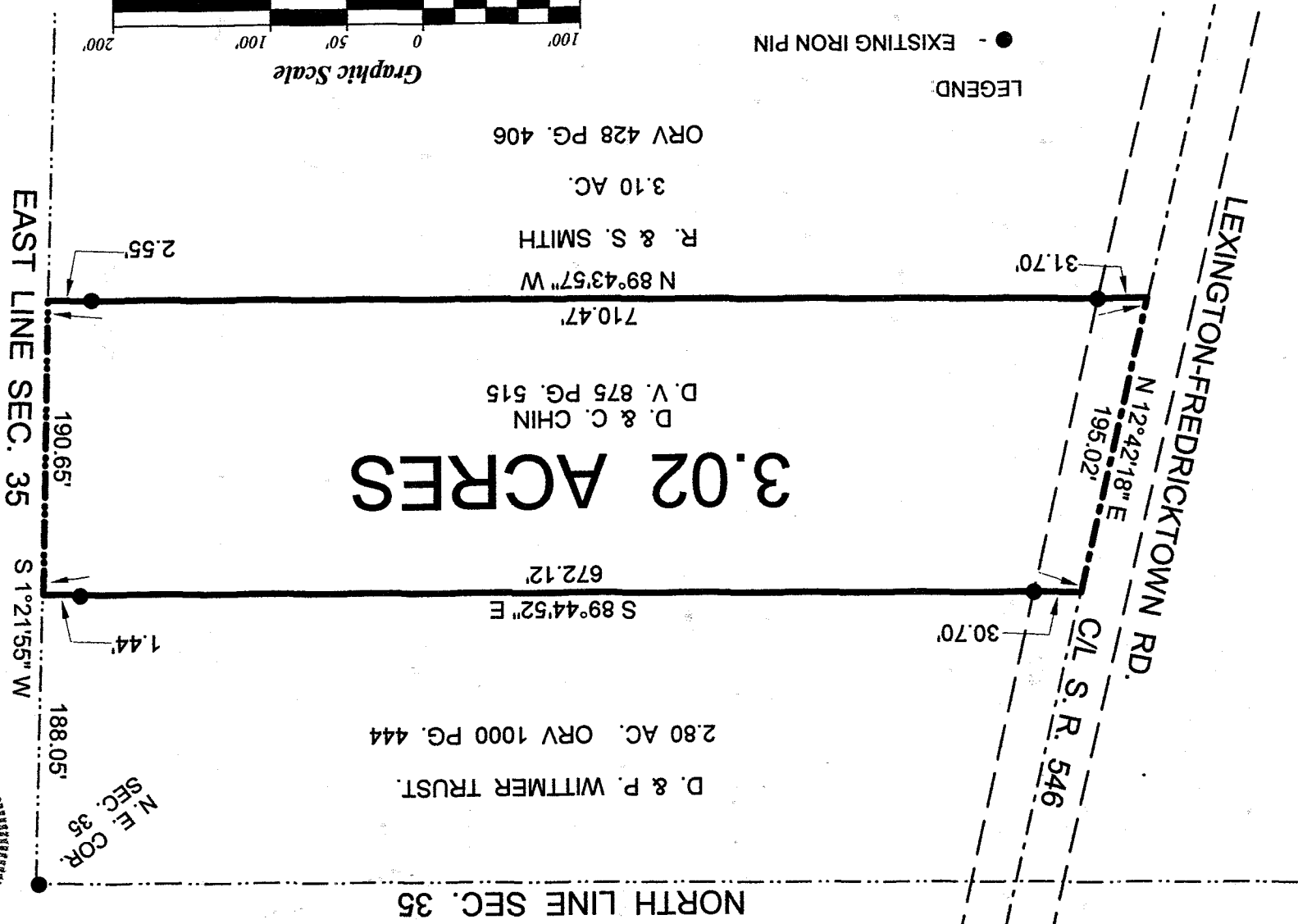

STATE OF OHIO  
REGISTERED SURVEYOR  
STEVEN H. RIEDEL  
7016

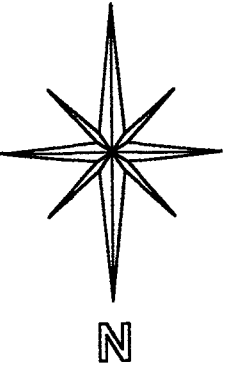

BASIS OF BEARINGS:  
SURVEY INDEX K  
PAGE 228

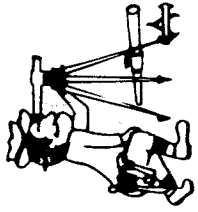

Phone (419) 683-1951

# Riedel Land Surveying Company

712 N. Henry St.  
Crestline, Ohio 44827

April 28, 2002

Chin Property (3.02 acres)  
rtr35new

Situated in the Township of Troy, County of Richland, State of Ohio and being part of the Northeast quarter of Section 35, T-20, R-19, and being more fully described as follows:

Commencing at an existing iron pin at the Northeast corner of Section 35;

thence running South 01 deg. 21 min. 55 sec. West along the East line of Section 35 for 188.05 feet to the place of beginning (an existing iron pin being North 89 deg. 44 min. 52 sec. West and 1.44 feet from this point);

thence continuing South 01 deg. 21 min. 55 sec. West along said East line for 190.65 feet;

thence turning and running North 89 deg. 43 min. 57 sec. West (passing existing iron pins at 2.55 feet and 678.77 feet) for a total distance of 710.47 feet to the centerline of State Highway 54~~6~~ (Lexington-Fredricktown Road);

thence turning and running North 12 deg. 42 min. 18 sec. East along said centerline for 195.02 feet;

thence turning and running South 89 deg. 44 min. 52 sec. East (passing existing iron pins at 30.70 feet and 670.68 feet) for a total distance of 672.12 feet to the place of beginning.

The above described parcel has a calculated area of 3.02 acres of land according to a survey made on April 24, 2002 by Steven H. Riedel, Ohio surveyor 7016.

Prior Deed: Volume 875 page 515

Basis of Bearings: Survey Index K page 228

NEW SURVEY  
OF EXISTING PARCEL  
RICHLAND COUNTY  
TAX MAP OFFICE

INITIAL SAK DATE 4-30-02

P-2666