

P-263

SURVEY FOR THOMAS G. & MARY K. SPAYDE

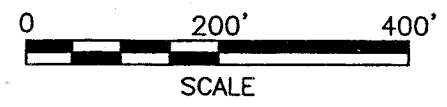
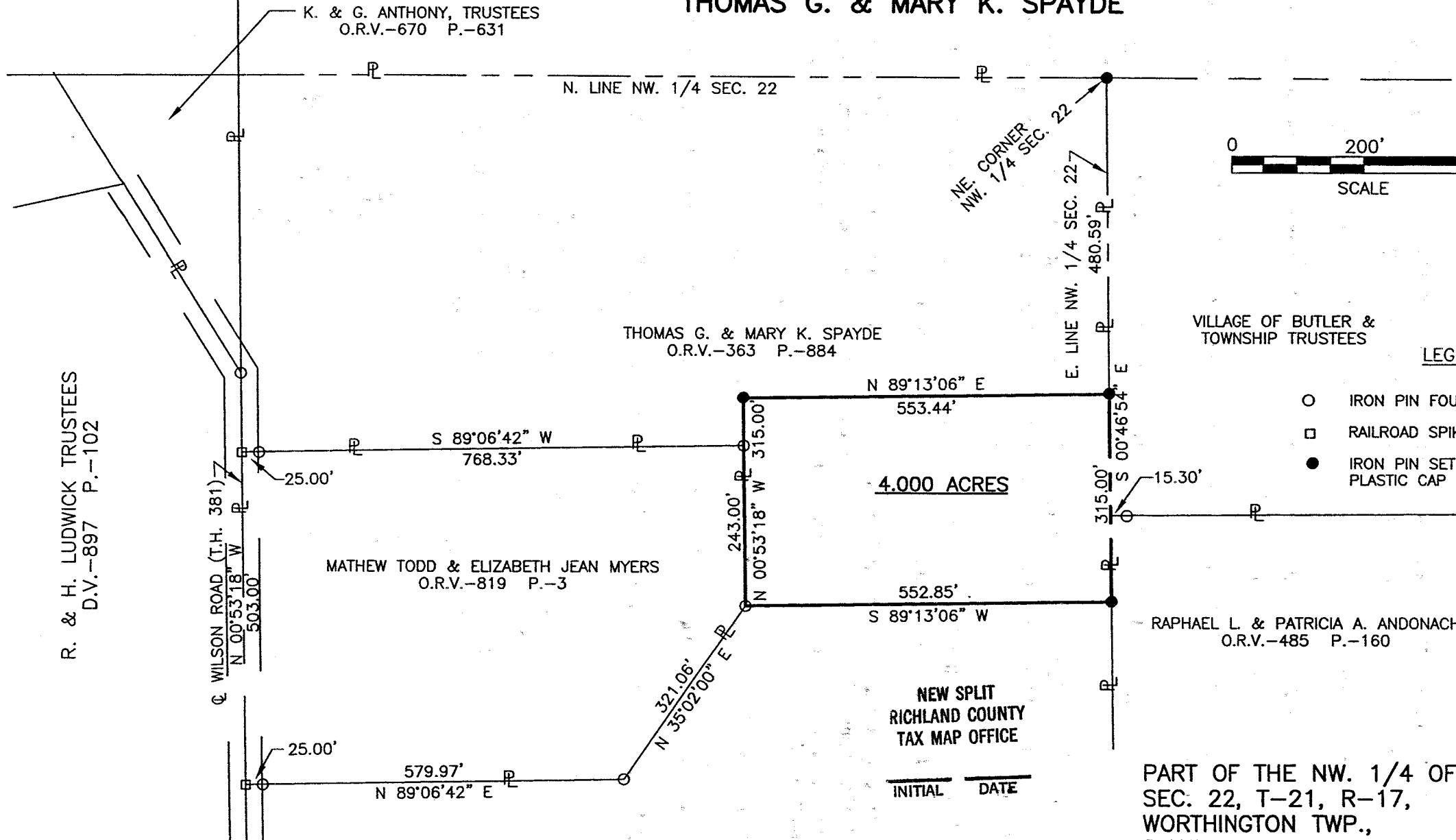

LEGEND

- IRON PIN FOUND
- RAILROAD SPIKE FOUND
- IRON PIN SET, 5/8" DIA. ROD WITH PLASTIC CAP STAMPED "STEVENS 7052"

NEW SPLIT
RICHLAND COUNTY
TAX MAP OFFICE
INITIAL DATE
R L S 5-3-02

RAPHAEL L. & PATRICIA A. ANDONACH
O.R.V.-485 P.-160

NEW SPLIT
RICHLAND COUNTY
TAX MAP OFFICE
INITIAL DATE

PART OF THE NW. 1/4 OF
SEC. 22, T-21, R-17,
WORTHINGTON TWP.,
RICHLAND CO., OHIO.

Distances shown hereon are expressed in feet and decimal parts thereof, bearings are to an assumed meridian and are used to express angles only.

CERTIFICATION: I hereby certify that the foregoing survey was prepared from actual field measurements, in accordance with Chapter 4733-37, Ohio Administration Code.

Roger L. Stevens
Roger L. Stevens, P.S. #7052 Date 5-3-02 SM-1736



Roger L. Stevens

May 3, 2002

**SURVEYOR'S DESCRIPTION
FOR
THOMAS G. & MARY K. SPAYDE**

4.000 Acres

Situated in the Township of Worthington, County of Richland, State of Ohio and being part of the Northwest Quarter of Section 22, Township 21, Range 17 and being more particularly described as follows:

Commencing at an iron pin set in the northeast corner of said Northwest Quarter;

Thence S 00° 46' 54" E, 480.59 feet along the east line of said Northwest Quarter to an iron pin set, said iron pin being the **True place of beginning**;

Thence S 00° 46' 54" E, 315.00 feet and continuing along said east line of said Northwest Quarter to an iron pin set;

Thence S 89° 13' 06" W, 552.85 feet to an iron pin found in a southeasterly corner of a parcel of land conveyed to Mathew Todd and Elizabeth Jean Myers by official records volume 819, page 3;

Thence N 00° 53' 18" W, 315.00 feet along the east line of said land of Mathew Todd and Elizabeth Jean Myers and said line extended to an iron pin set and passing through and iron pin found at 243.00 feet;

Thence N 89° 13' 06" E, 553.44 feet to the **True place of beginning** and containing **4.000 acres**, more or less, and subject to all legal highways and easements of record.

Grantees, their heirs and assigns do hereby covenant and agree that the parcel of land described in this instrument will not be conveyed by said grantees, heirs and assigns, unless said parcel fronts on a public highway or dedicated street, or is sold together with land fronting on a public highway or dedicated street.

Bearings are to an assumed meridian and are used to express angles only.

According to a survey made in May 2002 by Roger L. Stevens, Ohio Registered Surveyor No. 7052.

All iron pins set are 5/8" diameter rod with plastic cap stamped "STEVENS 7052".



Roger L. Stevens
Registered Surveyor No. 7052
SM1736A7

NEW SPLIT
RICHLAND COUNTY
TAX MAP OFFICE

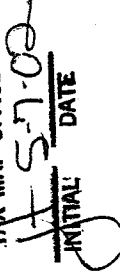
INITIAL: FS DATE: 5-7-02

D-263

P-263