

# PLAT SURVEY FOR 5 HEN SHOUP

## LEGEND:

- ▲ -- P.K. NAIL FOUND
- △ -- P.K. NAIL SET
- -- RAILROAD SPIKE FOUND
- -- RAILROAD SPIKE SET
- -- FENCE POST FOUND
- -- IRON PIN FOUND
- -- IRON PIN SET - CAPPED
- BLUNK 6320 "

SECTION 16 LOT #       
 TOWNSHIP Z1 COUNTY ONTARIO CITY / VILLAGE       
 RANGE 19 TOWNSHIP SPRINGFIELD  
 QUARTER NW. 1/4 COUNTY, OHIO RICHLAND

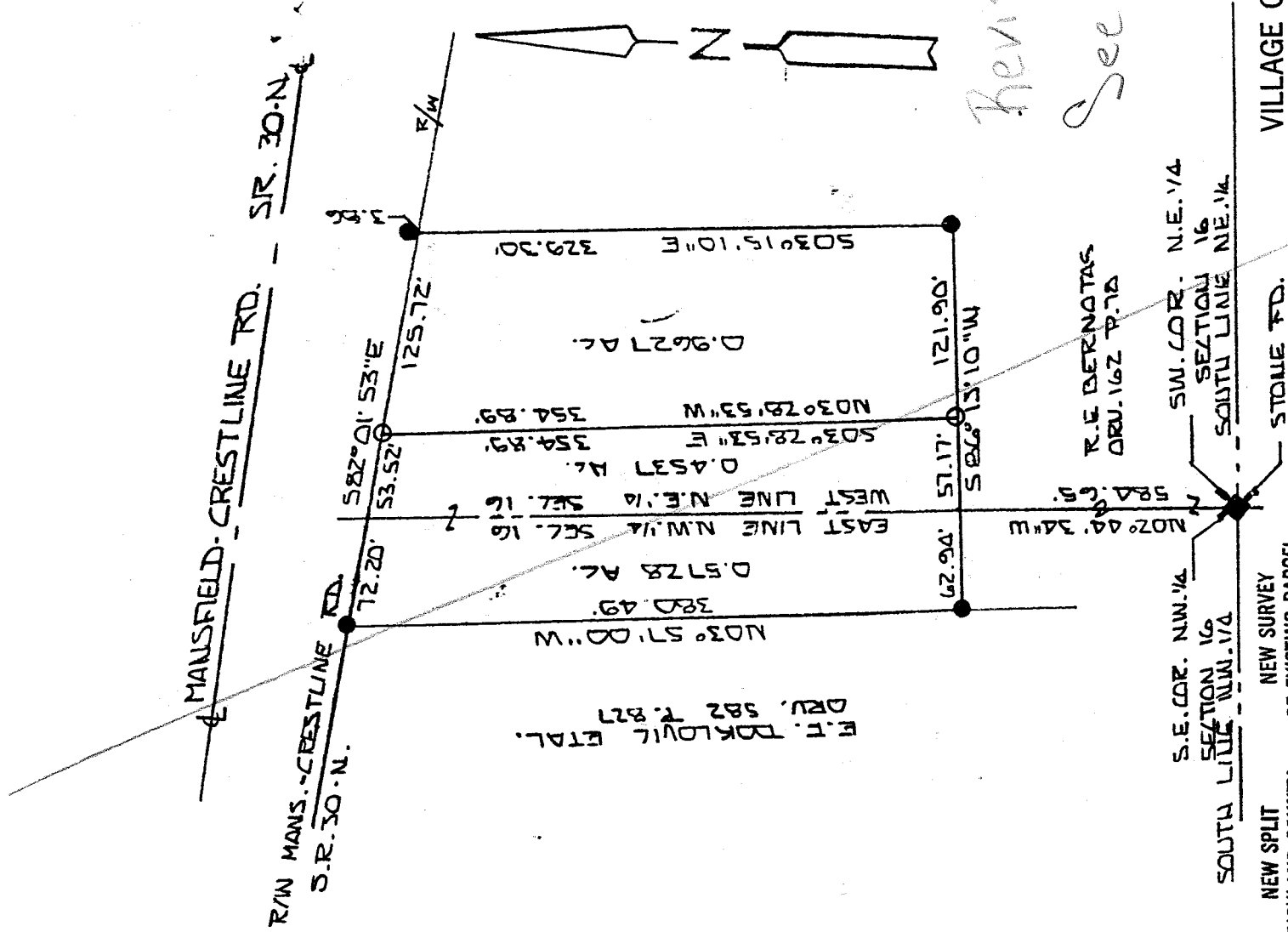

*Revised*  
*See T-120*

NEW SPLIT  
 RICHLAND COUNTY  
 TAX MAP OFFICE  
 INITIAL LB DATE 4-18-02

VILLAGE OF ONTARIO  
 APPROVED Yes  
 DATE April 17, 2002  
 ZONING INSPECTOR  
Mallory Buckler

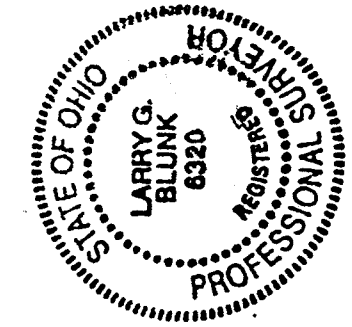

BASIS OF BEARINGS: SURVED BY C.A. KERD 1-16-95

I HEREBY CERTIFY THAT THE ABOVE PLAT AND THE FIELD SURVEY IT REPRESENTS ARE TRUE TO THE BEST OF MY KNOWLEDGE

Larry G. Blunk  
 LARRY G. BLUNK  
 PROFESSIONAL SURVEYOR # 6320  
 APR. 12 2002  
 DATE  
 P-245

DESCRIPTION  
FOR  
STEPHEN SHOUP

Located in the City of Ontario, Township of Springfield, County of Richland, State of Ohio and being a part of the Northeast Quarter of Section 16, Township 21, Range 19 and more particularly described as follows:

Beginning at a stone found in the Southwest Corner of the Northeast Quarter of Section 16.

Thence N 02 degrees 44' 34" W along the west line of the Northeast Quarter of Section 16 a distance of 584.65 feet to a point, referenced by an iron pin set N 86 degrees 13' 10" E - 57.17 feet.

Thence N 86 degrees 13' 10" E a distance of 57.17 feet to an iron pin set and the True Place of Beginning.

Thence N 03 degrees 28' 53" W a distance of 354.89 feet to an iron pin set on the southerly right-of-way of Mansfield-Crestline Rd. (S.R. 30N.).

Thence S 82 degrees 01' 53" E along the southerly right-of-way of Mansfield-Crestline Rd. (S.R. 30N.) a distance of 125.72 feet to a point, referenced by an iron pin found N 03 degrees 15' 10" W - 3.86 feet.

Thence S 03 degrees 15' 10" E a distance of 329.30 feet to an iron pin found.

Thence S 86 degrees 13' 10" W a distance of 121.90 feet to the True Place of Beginning and containing 0.9627 acres more or less but subject to all legal highways also all easements of record.

Basis of Bearings: Survey by C.A. Kerg, 1-16-95.

*Larry G. Blunk*  
Larry G. Blunk, P.S. 6320  
April 12, 2002

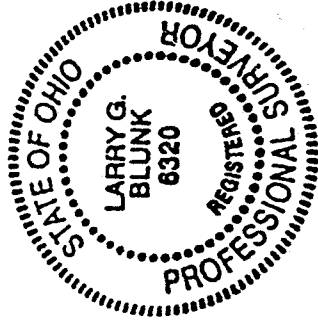

NEW SURVEY  
OF EXISTING PARCEL  
RICHLAND COUNTY  
TAX MAP OFFICE  
INITIAL *AB* DATE *4/12/02*

*Revised*  
*See T-100*

VILLAGE OF ONTARIO  
APPROVED *yes*  
DATE *April 17, 2002*  
ZONING INSPECTOR  
*Robert Strickler*

DESCRIPTION  
FOR  
STEPHEN SHOUP

Located in the City of Ontario, Township of Springfield, County of Richland, State of Ohio and being a part of the Northwest and Northeast Quarters of Section 16, Township 21, Range 19 and more particularly described as follows:

Beginning at a stone found in the southwest corner of the Northeast Quarter of Section 16.

Thence N 02 degrees 44' 34" W along the west line of the Northeast Quarter of Section 16 a distance of 584.65 feet to the True Place of Beginning, referenced by an iron pin found S 86 degrees 13' 10" W - 62.94 feet.

Thence S 86 degrees 13' 10" W a distance of 62.94 feet to an iron pin found.

Thence N 03 degrees 57' 00" W a distance of 380.49 feet to an iron pin found on the southerly right-of-way of Mansfield-Crestline Rd. (S.R. 30N.).

Thence S 82 degrees 01' 53" E along the southerly right-of-way of Mansfield-Crestline Rd. (S.R. 30N.) a distance of 125.72 feet to an iron pin set.

Thence S 03 degrees 28' 53" E a distance of 354.89 feet to an iron pin set.

Thence S 86 degrees 13' 10" W a distance of 57.17 feet to the True Place of Beginning and containing 1.0265 acres in all of which 0.5728 acres more or less are in the Northwest Quarter of Section 16 and 0.4537 acres more or less are in the Northeast Quarter of Section 16 but subject to all legal highways also all easements of record.

Basis of Bearings: Survey by C.A. Kerg, 1-16-95.

*Larry G. Blunk*  
Larry G. Blunk, P.S. 6320  
April 12, 2002

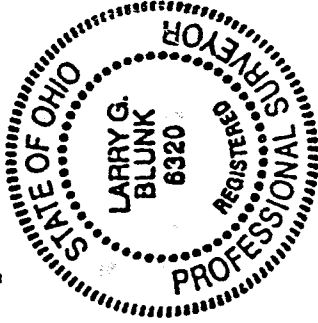

NEW SPLIT  
RICHLAND COUNTY  
TAX MAP OFFICE  
INITIAL: *[Signature]* DATE: 4-18-02

NEW SURVEY  
OF EXISTING PARCEL  
RICHLAND COUNTY  
TAX MAP OFFICE  
INITIAL: *[Signature]* DATE: 4-18-02

VILLAGE OF ONTARIO

APPROVED *Yes*  
DATE *April 17, 2002*  
ZONING INSPECTOR  
*Dallas Frickle*

*Revised*  
*See T-100*