

# PLAT SURVEY FOR STEPHEN SHAOLP

SECTION 76 LOT #       
 TOWNSHIP 21 CITY / VILLAGE       
 RANGE 19 SPRINGFIELD TOWNSHIP  
 QUARTER NE RICHLAND COUNTY, OHIO

LEGEND:

- ▲ - P.K. NAIL FOUND
  - △ - P.K. NAIL SET
  - - RAILROAD SPIKE FOUND
  - - RAILROAD SPIKE SET
  - - FENCE POST FOUND
  - - IRON PIN FOUND
  - - IRON PIN SET - CAPPED
- BLUNK 6320 "

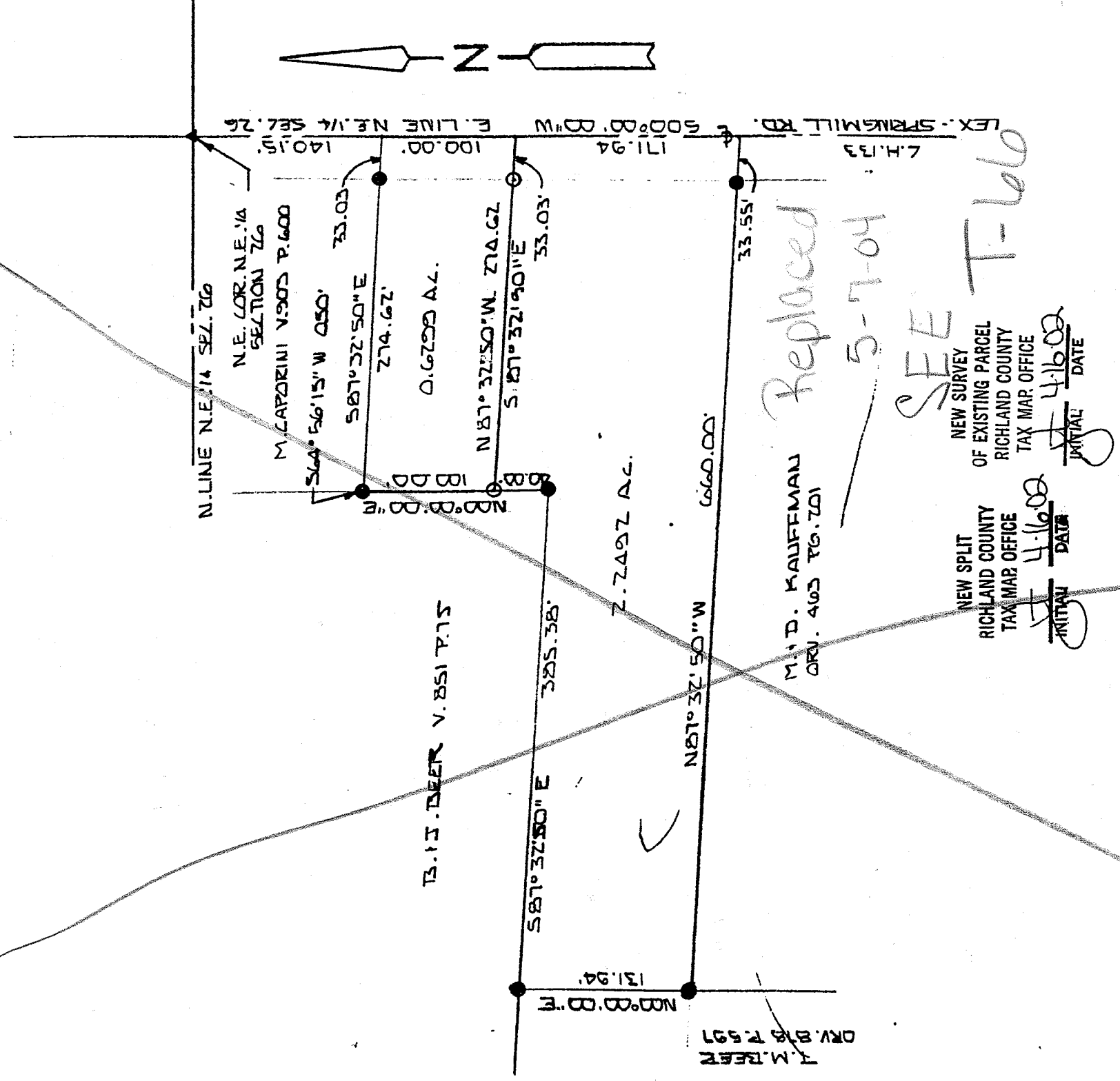

*Replaced*  
5-7-04

SEE T-660

NEW SPLIT  
RICHLAND COUNTY  
TAX MAP OFFICE  
INITIAL LB DATE 4-16-02

NEW SURVEY  
OF EXISTING PARCEL  
RICHLAND COUNTY  
TAX MAP OFFICE  
INITIAL LB DATE 4-16-02

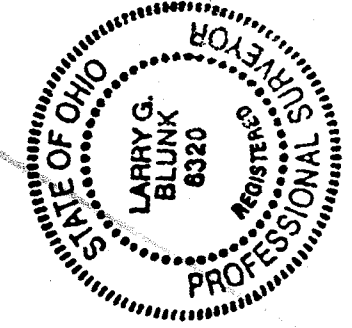

BASIS OF BEARINGS: SURVEY BY MCCARTNEY & ASSOC. 4-06

I HEREBY CERTIFY THAT THE ABOVE PLAT AND THE FIELD SURVEY IT REPRESENTS ARE TRUE TO THE BEST OF MY KNOWLEDGE

*Larry G. Blunk*  
LARRY G. BLUNK  
PROFESSIONAL SURVEYOR # 6320

*Kenneth Fleming  
Springfield Township  
Spring dms pector  
April 10, 2002*

APR. 8, 2002  
DATE

P-239

P-239

DESCRIPTION  
FOR  
STEPHEN SHOUP

Located in the Township of Springfield, County of Richland, State of Ohio and being a part of the Northeast Quarter of Section 26, Township 21, Range 19 and more particularly described as follows:

Beginning at a pk nail found in the Northeast Corner of the Northeast Quarter of Section 26.

Thence S 00 degrees 00' 00" W along the east line of the Northeast Quarter of Section 26, said line also being the centerline of Lexington Springmill Rd. C.H. 133, a distance of 240.15 feet to the True Place of Beginning, referenced by an iron pin set N 87 degrees 32' 50" W - 33.03 feet.

Thence continuing S 00 degrees 00' 00" W along the east line of the Northeast Quarter of Section 26, said line also being the centerline of Lexington Springmill Rd. C.H. 133, a distance of 171.94 feet to a point, referenced by an iron pin found N 87 degrees 32' 50" W - 33.55 feet.

Thence N 87 degrees 32' 50" W passing thru an iron pin found at 33.55 feet a total distance of 660.00 feet to an iron pin found.

Thence N 00 degrees 00' 00" E a distance of 131.94 feet to an iron pin found.

Thence S 87 degrees 32' 50" E a distance of 385.38 feet to an iron pin found.

Thence N 00 degrees 00' 00" E a distance of 40.00 feet to an iron pin set.

Thence S 87 degrees 32' 50" E passing thru an iron pin set at 241.59 feet a total distance of 274.62 feet to the True Place of Beginning and containing 2.2492 acres more or less but subject to all legal highways also all easements of record.

Basis of Bearings: Survey by K.E. McCartney and Associates, Inc., April, 1996.

*Larry G. Blunk*  
Larry G. Blunk, P.S. 6320  
April 8, 2002

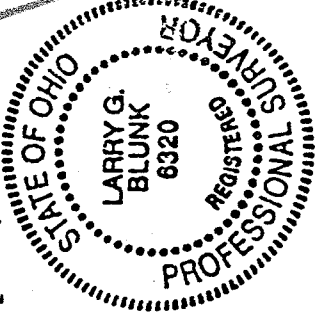

*Kenneth J. Fleming*  
*Springfield Township*  
*Zoning Inspector*  
*April 10, 2002*

NEW SURVEY  
OF EXISTING PARCEL  
RICHLAND COUNTY  
TAX MAP OFFICE  
INITIAL *FB* DATE *4-16-02*

DESCRIPTION  
FOR  
STEPHEN SHOUP

Located in the Township of Springfield, County of Richland, State of Ohio and being a part of the Northeast Quarter of Section 26, Township 21, Range 19 and more particularly described as follows:

Beginning at a pk nail found in the Northeast Corner of the Northeast Quarter of Section 26.

Thence S 00 degrees 00' 00" W along the east line of the Northeast Quarter of Section 26, said line also being the centerline of Lexington Springmill Rd. C.H. 133, a distance of 140.15 feet to the True Place of Beginning, referenced by an iron pin found N 87 degrees 32' 50" W - 33.03 feet.

Thence continuing S 00 degrees 00' 00" W along the east line of the Northeast Quarter of Section 26, said line also being the centerline of Lexington Springmill Rd. C.H. 133, a distance of 100.00 feet to a point, referenced by an iron pin set N 87 degrees 32' 50" W - 33.03 feet.

Thence N 87 degrees 32' 50" W passing thru an iron pin set at 33.03 feet a total distance of 274.62 feet to an iron pin set.

Thence N 00 degrees 00' 00" E a distance of 100.00 feet to a point, referenced by an iron pin found S 64 degrees 56' 15" W - 0.50 feet.

Thence S 87 degrees 32' 50" E passing thru an iron pin found at 241.59 feet a total distance of 274.62 feet to the True Place of Beginning and containing 0.6299 acres more or less but subject to all legal highways also all easements of record.

Basis of Bearings: Survey by K.E. McCartney and Associates, Inc., April, 1996.

*Larry G. Blunk*  
Larry G. Blunk, P.S. 6320  
April 8, 2002

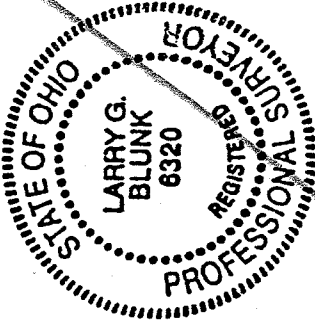

*Kenneth Fleming*  
*Springfield Township*  
*Zoning Inspector*  
*April 10, 2002*

NEW SPLIT  
RICHLAND COUNTY  
TAX MAP OFFICE  
INITIAL: *FB* DATE: *4-16-02*

NEW SURVEY  
OF EXISTING PARCEL  
RICHLAND COUNTY  
TAX MAP OFFICE  
INITIAL: *FB* DATE: *4-16-02*