

# PLAT OF SURVEY FOR EATHAN & KIMSEKLY THOMPSON

## LEGE

- ▲ - P.K. NAIL FOUND
- △ - P.K. NAIL SET
- - RAILROAD SPIKE FOUND
- - RAILROAD SPIKE SET
- - FENCE POST FOUND
- - IRON PIN FOUND
- - IRON PIN SET - CAPPED
- - BLUNK 6320 "

SECTION ~ LOT # 18123 VOL. 5 P. 13  
 TOWNSHIP ~ MANSFIELD CITY / VILLAGE  
 RANGE ~ TOWNSHIP  
 QUARTER ~ RICHLAND COUNTY, OHIO

ARMSTRONG ST. 60' FM

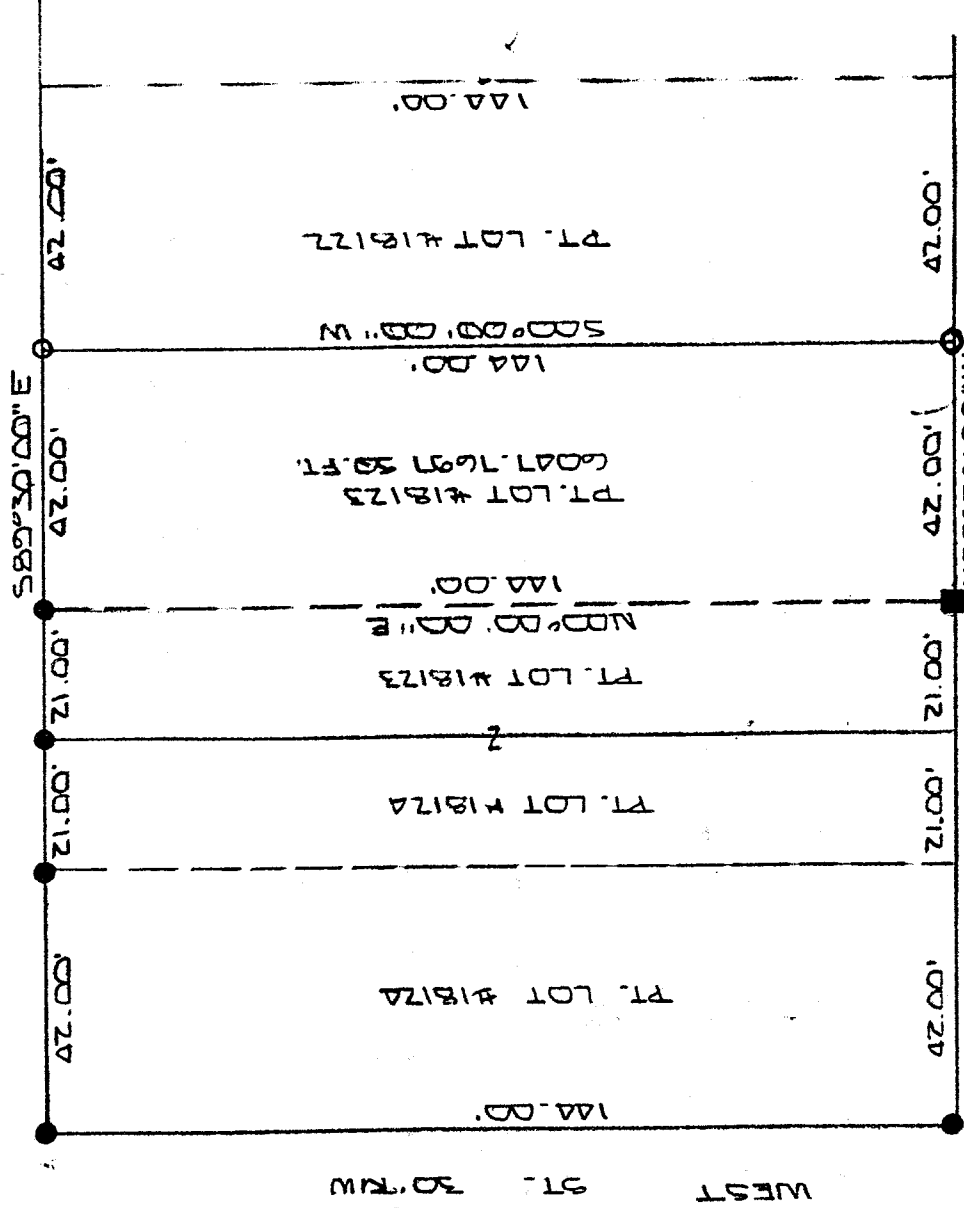

16' ALLEY

NEW SURVEY  
 OF EXISTING PARCEL  
 RICHLAND COUNTY  
 TAX MAP OFFICE

INITIAL DATE  
 4-18-02

MIDPOINT WOODS LTD. ORY. 650 P. 966

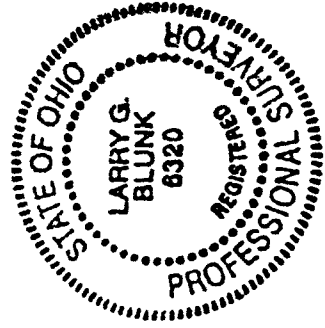
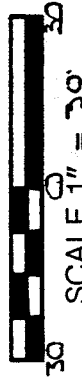

BASIS OF BEARINGS: SURVEY BY W.R. CLANZS 6/16/00

I HEREBY CERTIFY THAT THE ABOVE PLAT AND THE FIELD SURVEY IT REPRESENTS ARE TRUE TO THE BEST OF MY KNOWLEDGE

*Larry G. Blunk*

LARRY G. BLUNK  
 PROFESSIONAL SURVEYOR # 6320

APR. 11, 2002  
 DATE

P-237

P-237

P-237

DESCRIPTION  
FOR  
NATHAN AND KIMBERLY THOMPSON

Located in the City of Mansfield, County of Richland, State of Ohio and being a part of Lot Number 18123 as recorded in Volume 8, Page 13 of the Richland County Plat Records and more particularly described as follows:

Beginning at an iron pin set in the Northeast Corner of Lot Number 18123.

Thence S 00 degrees 00' 00" W along the east line of Lot Number 18123 a distance of 144.00 feet to an iron pin set in the Southeast Corner of Lot Number 18123.

Thence N 89 degrees 30' 00" W along the south line of Lot Number 18123 a distance of 42.00 feet to a fence post found.

Thence N 00 degrees 00' 00" E a distance of 144.00 feet to an iron pin found on the north line of Lot Number 18123.

Thence S 89 degrees 30' 00" E along the north line of Lot Number 18123 a distance of 42.00 feet to the place of beginning and containing 6047.7697 square feet but subject to all legal highways also all easements of record.

Basis of Bearings: Survey by W.R. Clancy, 6-16-00.

*Larry G. Blunk*  
Larry G. Blunk, P.S. 6320  
April 11, 2002

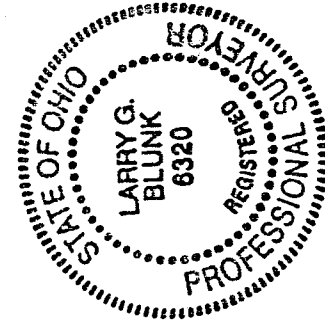

NEW SURVEY  
OF EXISTING PARCEL  
RICHLAND COUNTY  
TAX MAP OFFICE  
ANNUAL DATE  
4-12-02

P-237