

James K. Crowl, P.E., P.S.
P.O. Box 8601
747 South Home Road
Wansfield, Ohio 44906
(419) 529-9747

E.C. LESS THAN 1:10,000

NOTE - BEARINGS BASED ON 4/7/80
SURVEY BY L.G. BLUNK (PS#6320).

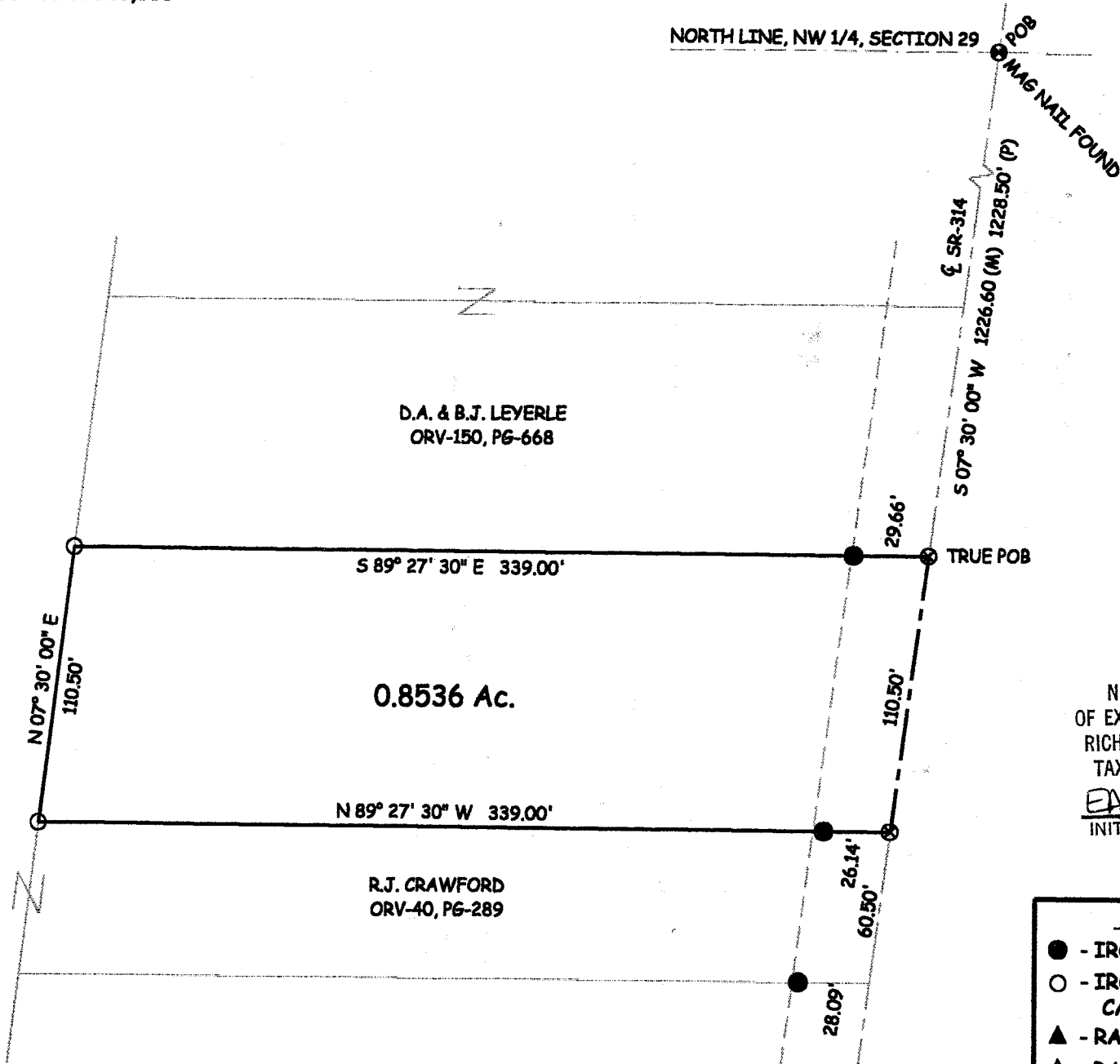
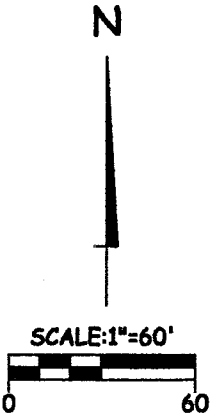

James K. Crowl
James K. Crowl
P.S. #6496

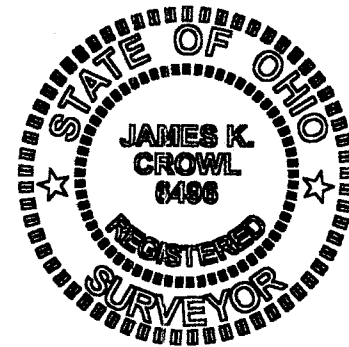

NEW SURVEY
OF EXISTING PARCEL
RICHLAND COUNTY
TAX MAP OFFICE
EAK 4-11-02
INITIAL DATE

- LEGEND**
- - IRON PIN FOUND
 - - IRON PIN SET W/ PLASTIC CAP "J CROWL 6496"
 - ▲ - RAILROAD SPIKE FOUND
 - △ - RAILROAD SPIKE SET
 - ⊕ - PK NAIL FOUND
 - ⊗ - PK NAIL SET

Plat of Survey
for
D. & C Irwin

Part of the NW 1/4,
Section 29, Twp-21,
Rng-19, Springfield
Township, Richland
County, Ohio

Sht 1/1 April 8, 2002

NOTE - ALL PINS MARKED SET
ARE 3/4" REBAR X 30"

P-230

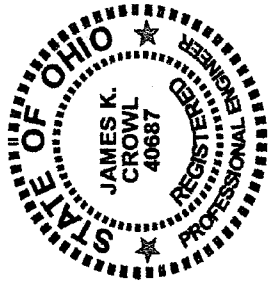

James K. Crowl, P.E., P.S.
P.O. Box 8601
747 South Home Road
Mansfield, Ohio 44906
(Voice) 419-529-9747
(FAX) 419-529-9747

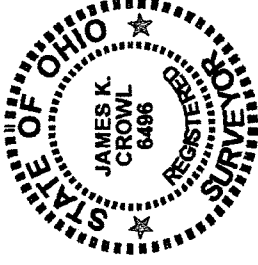

Description

Being a part of the north west Quarter, Section 29, Twp-21, Rng-19, Springfield Township, Richland County, Ohio and more particularly described as follows;

Beginning at a Mag Nail found at the intersection of the north line of the Section and Quarter referenced above, and the centerline of SR-314;

Thence S 07° 30' 00" W. along and with the centerline of SR-314 a distance of 1226.60 feet (M), 1228.50 feet (P), to a PK Nail set, said point being the True Place of Beginning for the parcel hereinafter described, said point referenced by an iron pin found N 89° 27' 30" W at a distance of 29.66 feet;

Thence continuing along and with the centerline of SR-314, S 07° 30' 00" W a distance of 110.50 feet to a PK Nail set, said point referenced by an iron pin found N 89° 27' 30" W at a distance of 26.14 feet;

Thence N 89° 27' 30" W a distance of 339.00 feet to an iron pin set;

Thence N 07° 30' 00" E a distance of 110.50 feet to an iron pin set;

Thence S 89° 27' 30" E a distance of 339.00 feet to the True Place of Beginning, and containing 0.8536 Acres, more or less, but subject to all highways and easements of record.

This description was prepared from a field survey performed by James K. Crowl, P.S. 6496, on April 8, 2002, the bearings referred to herein are based on a survey by L.G. Blunk dated 4/7/80. The iron pins set are 3/4" diameter rebar with identification caps stamped "JKC 6496".

NEW SURVEY
OF EXISTING PARCEL
RICHLAND COUNTY
TAX MAP OFFICE
EAK INITIAL 4-11-02
DATE

P-230