

P.229

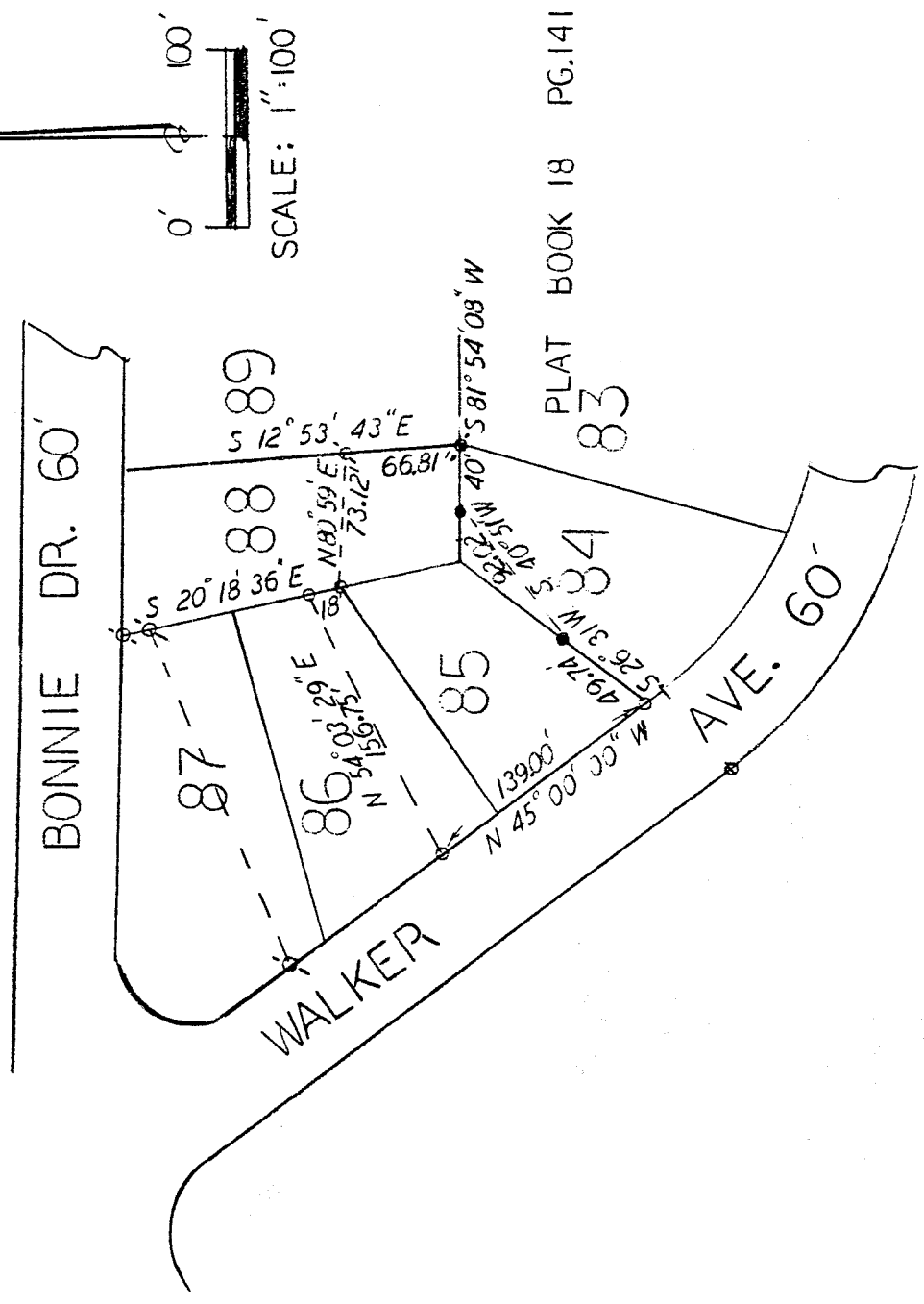

PLAT BOOK 18 PG.141
83

GREEN RIDGE ALLOTMENT # 2
 NORTHWEST QUARTER
 SEC. 25, TP. 21, RG. 18
 MADISON TOWNSHIP
 RICHLAND COUNTY
 OHIO

LEGEND:

- o - 3/4 inch rebar w/cap stamped "PS 7016" set
- o' - Existing iron pipe
- - Existing capped monument

[Handwritten Signature]

Steven H. Riedel
 Ohio registered surveyor 7016
 June 5, 1990

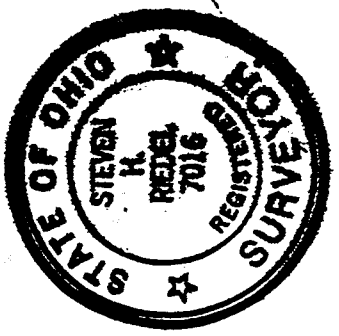

APPROVED
 TAX MAP OFFICE
 INITIAL EAN
 DATE 6/12/90

P.229

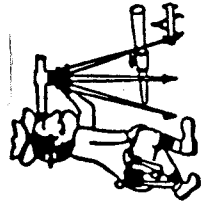

Riedel Land Surveying Company

211½ Pearl St.
Crestline, Ohio 44827

Phone (419) 683-1951

June 9, 1990

David and Judy Hogue Property
171 Walker Ave. South
Mansfield, Ohio

Being Lot 85 and part of Lots 84, 86, and 88 of Green Ridge Allotment #2, situated in the Northwest quarter of Section 25, T-21, R-18, Madison Township, Richland County, Ohio, and being more fully described as follows:

Beginning at a 3/4 inch rebar set at the Southeast corner of Lot 85; thence running North 45 deg. 00 min. 00 sec. West along the Southerly line of said Lot (also being the Northerly right-of-way of Walker Avenue) for 139.00 feet to a 3/4 inch rebar set on the Southerly line of Lot 86;

thence turning and running North 54 deg. 03 min. 29 sec. East for 156.75 feet to a 3/4 inch rebar set on the Easterly line of Lot 86;

thence turning and running South 20 deg. 18 min. 36 sec. East along the Easterly line of said Lot for 18.00 feet to a 3/4 inch rebar set at the Southeast corner of Lot 86;

thence turning and running North 80 deg. 59 min. 00 sec. East for 73.12 feet to an existing iron pipe on the East line of Lot 88;

thence turning and running South 12 deg. 53 min. 43 sec. East along said East line for 66.81 feet to an existing iron pipe at the Southeast corner of Lot 88;

thence turning and running South 81 deg. 54 min. 08 sec. West along the South line of Lot 88 for 40.00 feet to an existing capped survey monument;

thence turning and running South 40 deg. 51 min. 00 sec. West for 92.02 feet to an existing capped survey monument on the Easterly line of Lot 85;

thence turning and running South 26 deg. 31 min. 00 sec. West along said Easterly line for 49.74 feet to the place of beginning.

The above described parcel is reference to a survey made on June 5, 1990 by Steven H. Riedel, Ohio registered surveyor 7016.

NEW SURVEY
OF EXISTING PARCEL
RICHLAND COUNTY,
TAX MAP OFFICE

EAK	4-10-02
INITIAL	DATE
From	6/16/90

P 229

P-229