

PLAT OF SURVEY FOR ARNOLD - GILNDA HARINGS

P-228

LEGEND:

- ▲ - P.K. NAIL FOUND
- △ - P.K. NAIL SET
- - RAILROAD SPIKE FOUND
- - RAILROAD SPIKE SET
- - FENCE POST FOUND
- - IRON PIN FOUND
- - IRON PIN SET - CAPPED
- BLUNK 6320 "

SECTION ~ ~ LOT # PT. LOT # 3102 + PT. LOT # 3103
 TOWNSHIP ~ ~ MANCHESTER CITY / VILLAGE
 RANGE ~ ~ ~ TOWNSHIP
 QUARTER ~ ~ RICHLAND COUNTY, OHIO

HIGHLAND AVE. 60' R/W

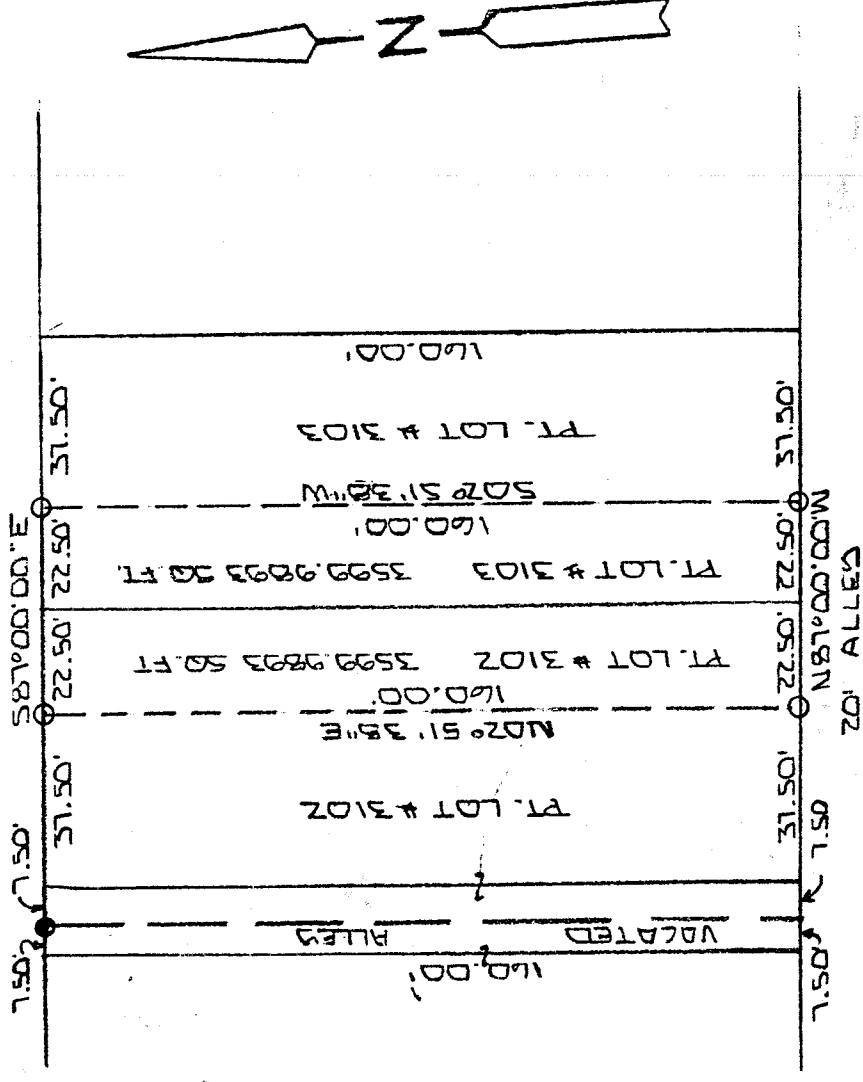

NEW SURVEY
 OF EXISTING PARCEL
 RICHLAND COUNTY
 TAX MAP OFFICE

INITIAL LB DATE 4-8-00



BASIS OF BEARINGS: SURVED BY C.A. KERGA 17-22-00

I HEREBY CERTIFY THAT THE ABOVE PLAT AND THE FIELD SURVEY IT REPRESENTS ARE TRUE TO THE BEST OF MY KNOWLEDGE

Larry G. Blunk
 LARRY G. BLUNK

PROFESSIONAL SURVEYOR # 6320

P-228

APR. 7 2007
 DATE

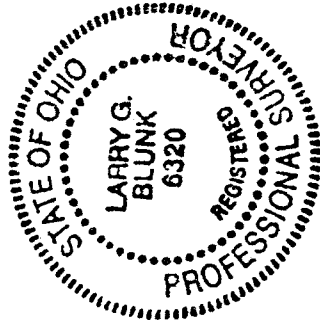

DESCRIPTION
FOR
HARING FAMILY LIVING TRUST

Located in the City of Mansfield, County of Richland, State of Ohio and being a part of Lot Numbers 3102 and 3103 as recorded in Volume 4, Page 48 of the Richland County Plat Records and more particularly described as follows:

Beginning at the Northeast Corner of Lot Number 3102, referenced by an iron pin set N 87 degrees 00' 00" W - 22.50 feet.

Thence S 87 degrees 00' 00" E along the north line of Lot Number 3103 a distance of 22.50 feet to an iron pin set.

Thence S 02 degrees 51' 38" W a distance of 160.00 feet to an iron pin set on the south line of Lot Number 3103.

Thence N 87 degrees 00' 00" W along the south line of Lot Numbers 3103 and 3102 a distance of 45.00 feet to an iron pin set.

Thence N 02 degrees 51' 38" E a distance of 160.00 feet to an iron pin set on the north line of Lot Number 3102.

Thence S 87 degrees 00' 00" E along the north line of Lot Number 3102 a distance of 22.50 feet to the place of Beginning and containing 7199.9786 square feet in all of which 3599.9893 square feet are in a part of Lot Number 3102 and 3599.9893 square feet are in a part of Lot Number 3103 but subject to all legal highways also all easements of record.

Basis of Bearings: Survey by C.A. Kerg, 12-22-94.

Larry G. Blunk
Larry G. Blunk, P.S. 6320
April 2, 2002

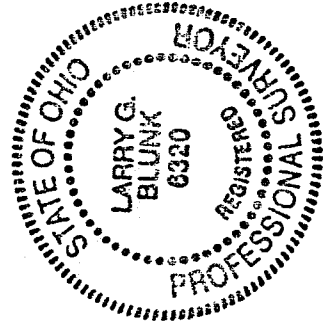

NEW SURVEY
OF EXISTING PARCEL
RICHLAND COUNTY
TAX MAP. OFFICE

INITIAL DATE

[Signature] 4-8-02