

PLAT OF BOUNDARY SURVEY

LARRY ADAMS  
PART OF LOT 265 AND

PART OF THE SOUTHEAST QUARTER, SECTION TWENTY-THREE (23)  
TOWNSHIP TWENTY-ONE (21), RANGE NINETEEN (19)  
VILLAGE OF ONTARIO, RICHLAND COUNTY, OHIO

PARK AVE. W. (S.R. 430)

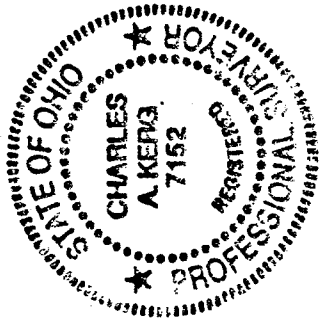
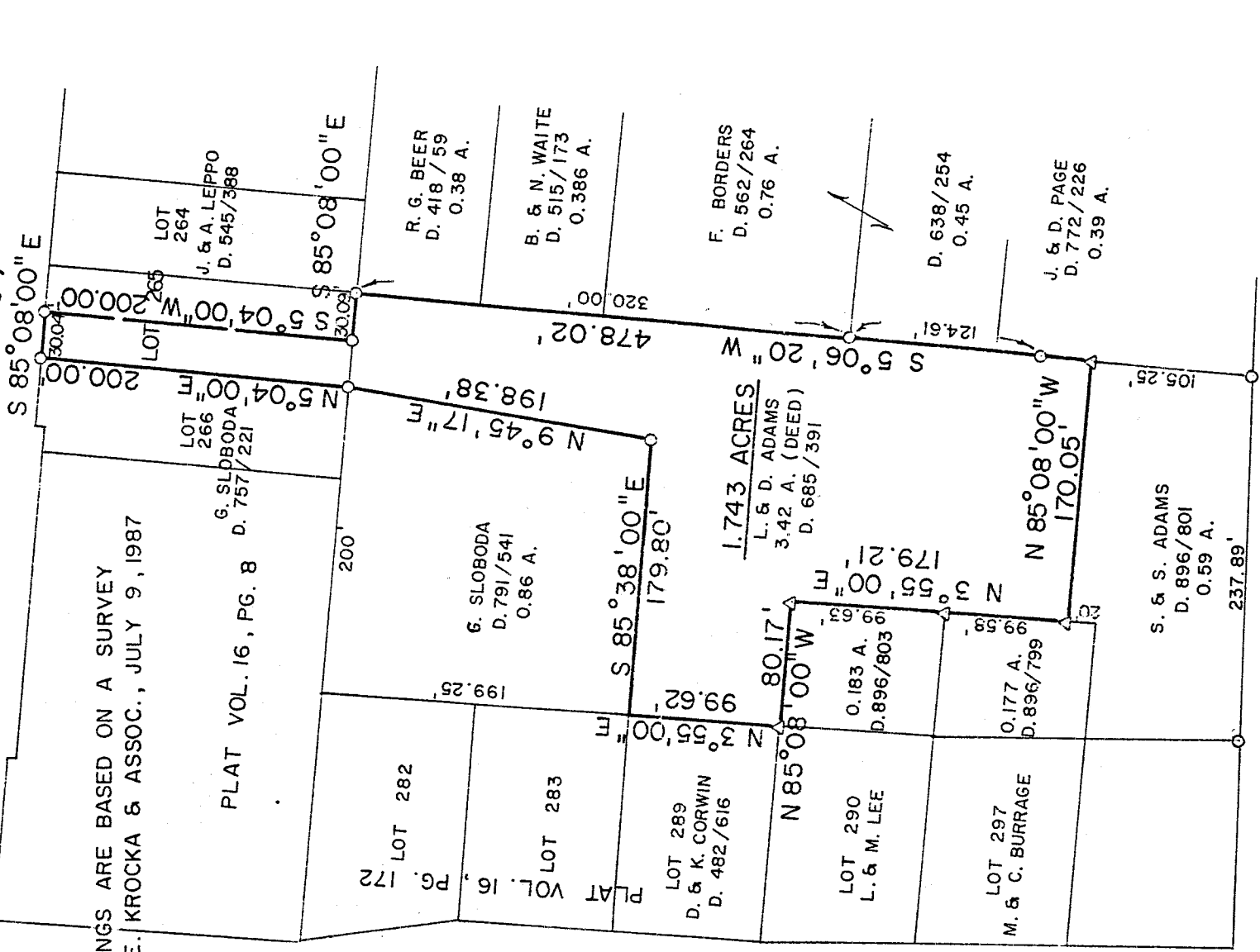

PREPARED BY  
KERG SURVEYING

*Charles A. Kerg*  
CHARLES A. KERG  
REGISTERED OHIO SURVEYOR NO. 7152

LEGEND

- △ - IRON PIN FOUND ("6687,6991")
- - IRON PIPE FOUND

DATE: SEPTEMBER 22, 1989

*PKAH*