

### SURVEY FOR BRIAN & LIISA JOHNSON

S 89°44'43" E 2018.85'

N. LINE SW. 1/4 SEC. 29

NW. CORNER  
SW. 1/4 SEC. 29

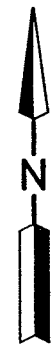

BRIAN & LIISA JOHNSON  
O.R.V.-680 P.-436

#### LEGEND

IRON PIN FOUND

● IRON PIN SET, 5/8" DIA. ROD WITH  
PLASTIC CAP STAMPED "STEVENS 7052"

□ RAILROAD SPIKE FOUND

PART OF THE SW. 1/4 OF  
SEC. 29, T-21, R-17,  
WORTHINGTON TWP.,  
RICHLAND CO., OHIO.

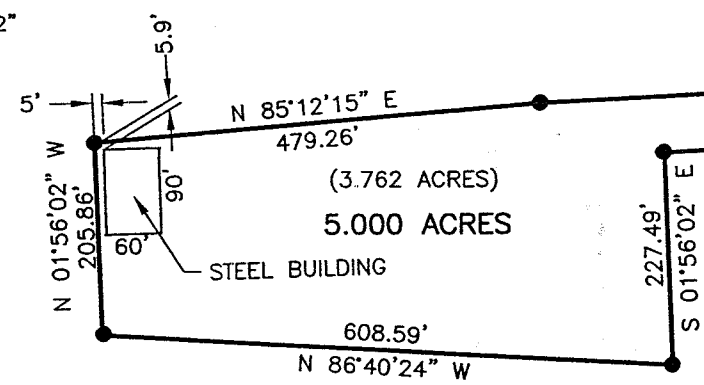

N 87°12'29" E 1240.87'  
(1.238 ACRES)  
S 87°12'29" W 1127.85'

NEW SPLIT  
RICHLAND COUNTY  
TAX MAP OFFICE  
EAK 4-1-02  
INITIAL DATE



H. HARRY & EDITH E. JOHNSON  
D.V.-671 P.-233

P-220

Distances shown hereon are expressed in feet and decimal parts thereof, bearings are to an assumed meridian and are used to express angles only.

CERTIFICATION: I hereby certify that the foregoing survey was prepared from actual field measurements, in accordance with Chapter 4733-37, Ohio Administration Code.

*Roger L. Stevens*  
Roger L. Stevens, P.S. #7052

Date 3-26-02 SM-1544

P-220

Roger L. Stevens

March 26, 2002

**SURVEYOR'S DESCRIPTION FOR  
BRIAN & LIISA JOHNSON**

**5.000 Acres**

Situated in the Township of Worthington, County of Richland, State of Ohio and being part of the Southwest Quarter of Section 29, Township 21 Range 17 and being more particularly described as follows:

Commencing at an iron pin found in the northwest corner of said Southwest Quarter;

Thence S 89° 44' 43" E, 2,018.85 feet along the north line of said Southwest Quarter to a railroad spike found in the centerline of Butler North Liberty Road (T.H. 112);

Thence S 14° 02' 50" E, 265.20 feet along said centerline of Butler North Liberty Road to an iron pin found;

Thence S 15° 08' 52" E, 86.21 feet and continuing along said centerline of Butler North Liberty Road to a railroad spike found;

Thence S 15° 07' 32" E, 352.52 feet and continuing along said centerline of Butler North Liberty Road to a railroad spike found;

Thence S 15° 25' 52" E, 108.78 feet and continuing along said centerline of Butler North Liberty Road to a point being the true place of beginning, said point being referenced by an iron pin set S 87° 12' 29" W, 18.02 feet from said point;

Thence S 15° 25' 52" E, 61.49 feet and continuing along said centerline of Butler North Liberty Road to a point;

Thence S 87° 12' 29" W, 1,127.85 feet to an iron pin set and passing through an iron pin set at 18.02 feet;

Thence S 01° 56' 02" E, 227.49 feet to an iron pin set;

Thence N 86° 40' 24" W, 608.59 feet to an iron pin set;

Thence N 01° 56' 02" W, 205.86 feet to an iron pin set;

Thence N 85° 12' 15" E, 479.26 feet to an iron pin set;

Thence N 87° 12' 29" E, 1,240.87 feet to the true place of beginning and containing 5.000 acres, more or less, and subject to all legal highways and easements of record.

Bearings are to an assumed meridian and are used to express angles only.

All iron pins are 5/8" diameter rod with plastic cap stamped "STEVENS 7052".

According to a survey made in March 2002 by Roger L. Stevens, Ohio Registered Surveyor No. 7052.



*Roger L. Stevens*  
Roger L. Stevens  
Registered Surveyor No. 7052  
SM1544A1

NEW SPLIT  
RICHLAND COUNTY  
TAX MAP OFFICE  
PAID 4-1-02  
INITIAL DATE

P-220