

PLAT SURVEY FOR JOHN VILKIE REDEB

LEGEND

- ▲ - P.K. NAIL FOUND
- △ - P.K. NAIL SET
- - RAILROAD SPIKE FOUND
- - RAILROAD SPIKE SET
- - FENCE POST FOUND
- - IRON PIN FOUND
- - IRON PIN SET - CAPPED
- - BLUNK 6320 "

SECTION 25 LOT # PT. LOT #70 + LOT #71 Y. 15 P. 1A1
 TOWNSHIP Z1 GREEN RIDGE #2 CITY/VILLAGE
 RANGE 18 MADISON TOWNSHIP
 QUARTER NW RICHLAND COUNTY, OHIO

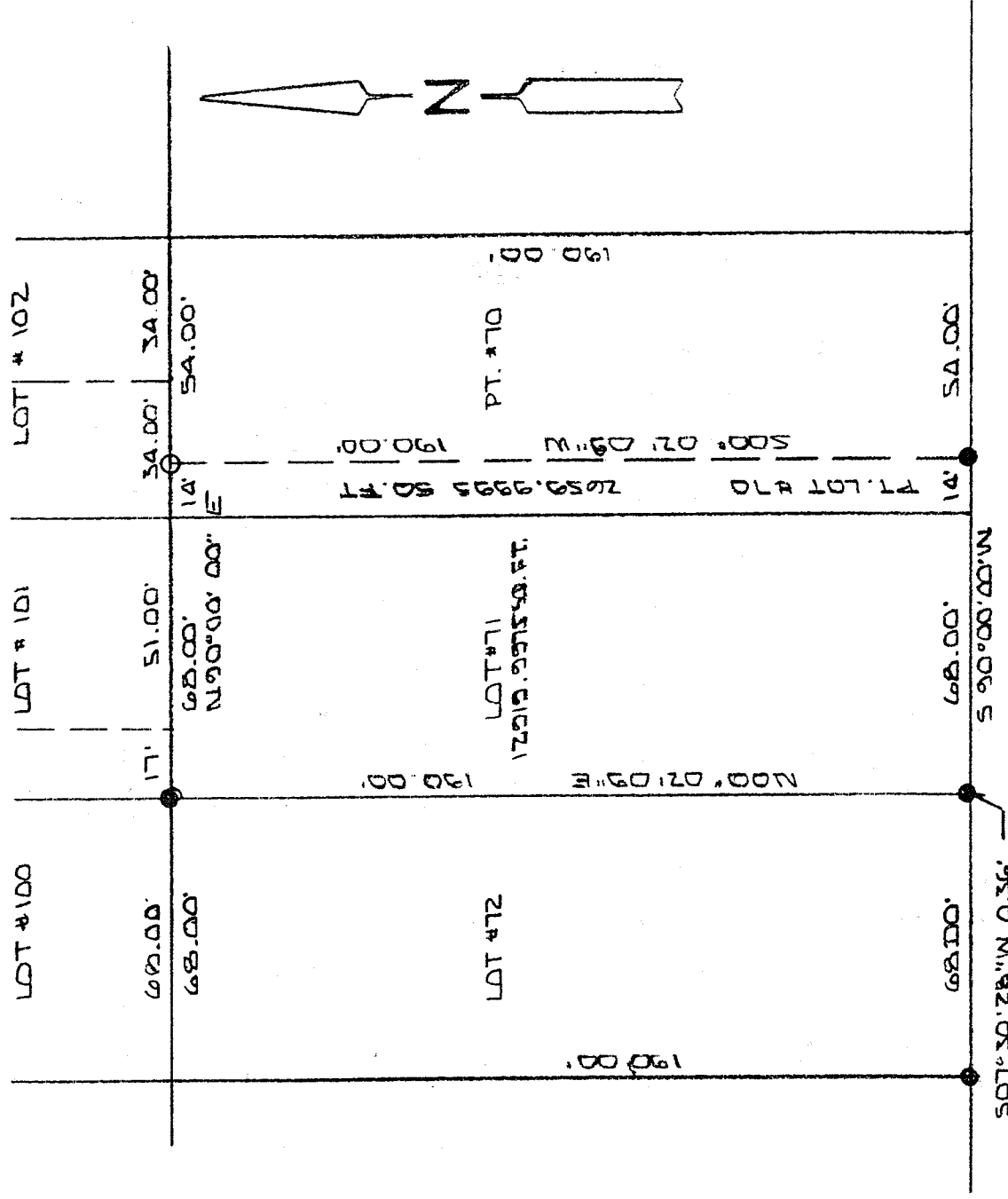

WALKER AVE. 60' F/W

NEW SURVEY
 OF EXISTING PARCEL
 RICHLAND COUNTY
 TAX MAP OFFICE
 INITIAL JK DATE 4-2-02

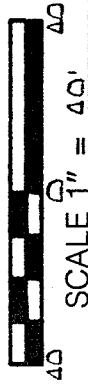

BASIS OF BEARINGS: SURVEY BY D.C. SEILER 11-10-28

I HEREBY CERTIFY THAT THE ABOVE PLAT AND THE
 FIELD SURVEY IT REPRESENTS ARE TRUE TO THE
 BEST OF MY KNOWLEDGE

Larry G. Blunk
 LARRY G. BLUNK
 PROFESSIONAL SURVEYOR # 6320

MAR 21 2002
 DATE

P-218

P-218

DESCRIPTION
FOR
JOHN S. & VICKIE A. REBER

Located in the Township of Madison, County of Richland, State of Ohio and being Lot Number 71 and a part of Lot Number 70 of Green Ridge Number 2 and more particularly described as follows:

Beginning at the Southwest Corner of Lot Number 71, referenced by an iron pin found S 07 degrees 30' 28" W - 0.36 feet.

Thence N 00 degrees 02' 09" E along the west line of Lot Number 71 a distance of 190.00 feet to an iron pin found.

Thence N 90 degrees 00' 00" E along the north line of Lot Number 71 and 70 a distance of 82.00 feet to an iron pin set.

Thence S 00 degrees 02' 09" W a distance of 190.00 feet to an iron pin found on the south line of Lot Number 70.

Thence S 90 degrees 00' 00" W along the south line of Lot Number 70 and 71 a distance of 82.00 feet to the place of beginning and containing 15579.9970 square feet in all of which 2659.9995 square feet are in a part of Lot Number 70 and 12919.9975 square feet are in Lot Number 71 but subject to all legal highways also all easements of record.

Basis of Bearings: Survey by D.C. Seiler, 11-10-98.

Larry G. Blunk
Larry G. Blunk, P.S. 6320
March 31, 2002

NEW SURVEY
OF EXISTING PARCEL
RICHLAND COUNTY
TAX MAP OFFICE
INITIAL JB DATE 4-2-02

P218