

DESCRIPTION
FOR
D.L. AND P.A. ENRIGHT
PARCEL 4

Located in the Township of Sandusky, County of Richland, State of Ohio and being a part of the Southeast Quarter of Section 25, Township 20, Range 20 and more particularly described as follows:

Beginning at a pk nail set in the Southeast Corner of the Southeast Quarter of Section 25.

Thence N 00 degrees 30' 00" W along the east line of the Southeast Quarter of Section 25, said line also being the centerline of Lohr Rd. T.H. 45, a distance of 384.46 feet to a pk nail set and the True Place of Beginning.

Thence S 86 degrees 14' 56" W passing thru an iron pin set at 30.00 feet a total distance of 1230.18 feet to an iron pin set.

Thence N 01 degrees 39' 58" W a distance of 555.42 feet to an iron pin set.

Thence N 89 degrees 30' 00" E a distance of 1024.51 feet to an iron pin set.

Thence S 00 degrees 30' 00" E a distance of 170.00 feet to an iron pin set.

Thence N 89 degrees 30' 00" E passing thru an iron pin set at 185.00 feet a total distance of 215.00 feet to a pk nail set on the east line of the Southeast Quarter of Section 25.

Thence S 00 degrees 30' 00" E along the east line of the Southeast Quarter of Section 25, said line also being the centerline of Lohr Rd. T.H. 45, a distance of 315.54 feet to the True Place of Beginning and containing 13.9067 acres more or less but subject to all legal highways also all easements of record.

Basis of Bearings: Survey by G.W. Riedle, 4-11-83.

Larry G. Blunk
Larry G. Blunk, P.S. 6320
March 20, 2002

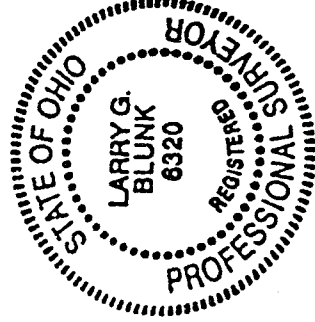

NEW SPLIT
RICHLAND COUNTY
TAX MAP OFFICE
INITIAL *PAK* DATE *3-26-02*

P-212

P-212

P-212

DESCRIPTION
FOR
D.L. AND P.A. ENRIGHT
PARCEL 3

Located in the Township of Sandusky, County of Richland, State of Ohio and being a part of the Southeast Quarter of Section 25, Township 20, Range 20 and more particularly described as follows:

Beginning at a pk nail set in the Southeast Corner of the Southeast Quarter of Section 25.

Thence N 00 degrees 30' 00" W along the east line of the Southeast Quarter of Section 25, said line also being the centerline of Lohr Rd. T.H. 45, a distance of 870.00 feet to a pk nail set and the True Place of Beginning.

Thence S 89 degrees 30' 00" W passing thru an iron pin set at 30.00 feet a total distance of 1239.51 feet to an iron pin set.

Thence N 01 degrees 39' 58" W a distance of 358.49 feet to an iron pin set.

Thence N 86 degrees 12' 29" E passing thru an iron pin set at 1218.86 feet a total distance of 1248.86 feet to a pk nail set on the east line of the Southeast Quarter of Section 25.

Thence S 00 degrees 30' 00" E along the east line of the Southeast Quarter of Section 25, said line also being the centerline of Lohr Rd. T.H. 45, a distance of 430.13 feet to the True Place of Beginning and containing 11.2550 acres more or less but subject to all legal highways also all easements of record.

Basis of Bearings: Survey by G.W. Riedle, 4-11-83.

Larry G. Blunk
Larry G. Blunk, P.S. 6320
March 20, 2002

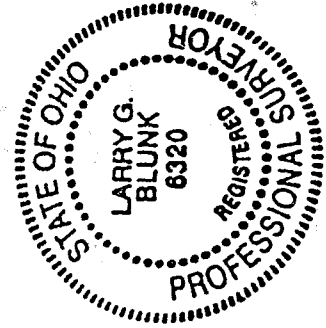

NEW SPLIT
RICHLAND COUNTY
TAX MAP OFFICE
INITIAL DAK DATE 3-26-02

P-212

DESCRIPTION
FOR
D.L. AND P.A. ENRIGHT
PARCEL 2

Located in the Township of Sandusky, County of Richland, State of Ohio and being a part of the Southeast Quarter of Section 25, Township 20, Range 20 and more particularly described as follows:

Beginning at a pk nail set in the Southeast Corner of the Southeast Quarter of Section 25.

Thence N 00 degrees 30' 00" W along the east line of the Southeast Quarter of Section 25, said line also being the centerline of Lohr Rd. T.H. 45, a distance of 1300.13 feet to a pk nail set and the True Place of Beginning.

Thence S 86 degrees 12' 29" W passing thru an iron pin set at 30.00 feet a total distance of 1248.86 feet to an iron pin set.

Thence N 01 degrees 39' 58" W a distance of 391.59 feet to an iron pin set.

Thence N 86 degrees 12' 29" E passing thru an iron pin set at 1226.85 feet a total distance of 1256.85 feet to a pk nail set on the east line of the Southeast Quarter of Section 25.

Thence S 00 degrees 30' 00" E along the east line of the Southeast Quarter of Section 25, said line also being the centerline of Lohr Rd. T.H. 45, a distance of 391.97 feet to the True Place of Beginning and containing 11.2550 acres more or less but subject to all legal highways also all easements of record.

Basis of Bearings: Survey by G.W. Riedle, 4-11-83.

Larry G. Blunk
Larry G. Blunk, P.S. 6320
March 20, 2002

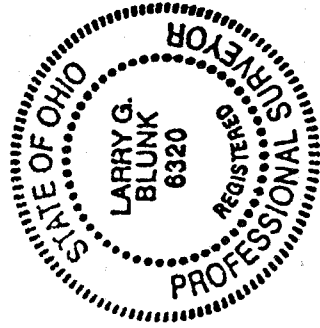

NEW SPLIT
RICHLAND COUNTY
TAX MAP OFFICE
EAK 320-02
INITIAL DATE

P-212

P-212

P-212

DESCRIPTION
FOR
D.L. AND P.A. ENRIGHT
PARCEL 1

Located in the Township of Sandusky, County of Richland, State of Ohio and being a part of the Southeast Quarter of section 25, Township 20, Range 20 and more particularly described as follows:

Beginning at a pk nail set in the Southeast Corner of the Southeast Quarter of Section 25.

Thence N 00 degrees 30' 00" W along the east line of the Southeast Quarter of Section 25, said line also being the centerline of Lohr Rd. T.H. 45, a distance of 1692.10 feet to a pk nail set and the True Place of Beginning.

Thence S 86 degrees 12' 29" W passing thru an iron pin set at 30.00 feet a total distance of 1256.85 feet to an iron pin set.

Thence N 01 degrees 39' 58" W a distance of 389.12 feet to an iron pin set.

Thence N 86 degrees 12' 29" E passing thru an iron pin set at 1234.78 feet a total distance of 1264.78 feet to a pk nail set on the east line of the Southeast Quarter of Section 25.

Thence S 00 degrees 30' 00" E along the east line of the Southeast Quarter of Section 25, said line also being the centerline of Lohr Rd. T.H. 45, a distance of 389.49 feet to the True Place of Beginning and containing 11.2550 acres more or less but subject to all legal highways also all easements of record.

Basis of Bearings: Survey by G.W. Riedle, 4-11-83.

Larry G. Blunk
Larry G. Blunk, P.S. 6320
March 20, 2002

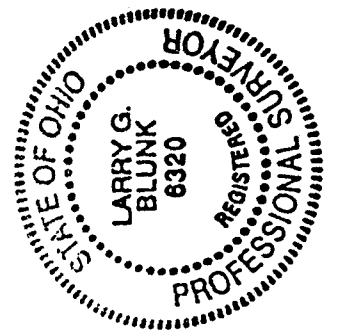

NEW SPLIT
RICHLAND COUNTY
TAX MAP OFFICE
INITIAL LB DATE 3/20/02

Paid

PLAT OF SURVEY FOR DONALD L. ENRIGHT

P-212

SECTION 7S LOT # ~
 TOWNSHIP 7D CITY / VILLAGE ~
 RANGE 7D SANDUSKY TOWNSHIP
 QUARTER 5E RICHLAND COUNTY, OHIO

LEGEND:

- ▲ - P.K. NAIL FOUND
- △ - P.K. NAIL SET
- - RAILROAD SPIKE FOUND
- - RAILROAD SPIKE SET
- - FENCE POST FOUND
- - IRON PIN FOUND
- - IRON PIN SET - CAPPED
- - BLUNK 6320 "

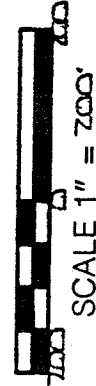
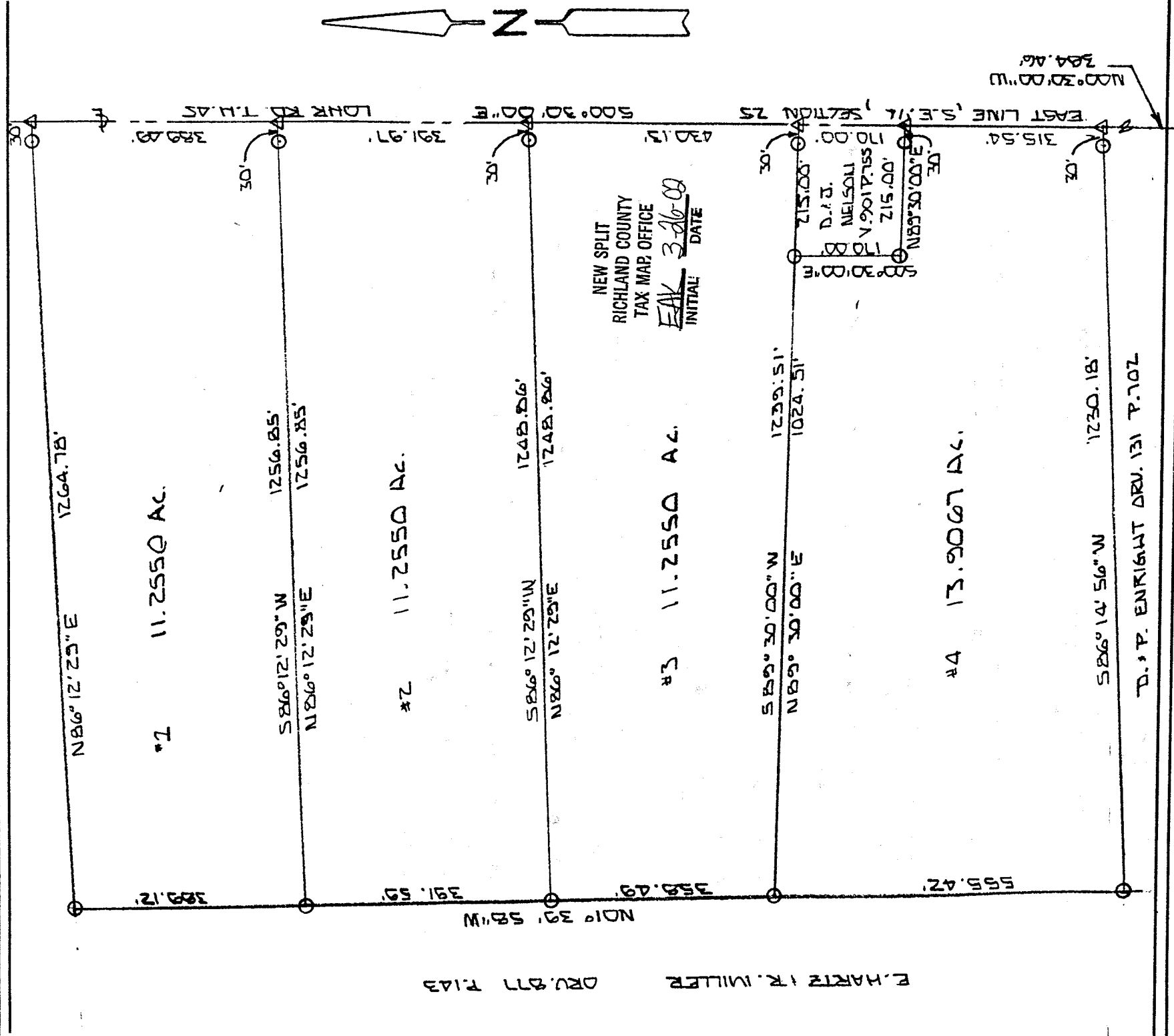

BASIS OF BEARINGS: SURVED BY G.W. REIDLE 4-11-83

I HEREBY CERTIFY THAT THE ABOVE PLAT AND THE FIELD SURVEY IT REPRESENTS ARE TRUE TO THE BEST OF MY KNOWLEDGE

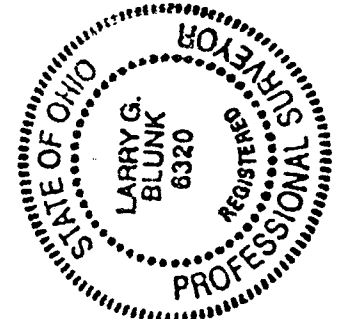

Larry G. Blunk
 LARRY G. BLUNK
 PROFESSIONAL SURVEYOR # 6320

Jim Wolf
Zoning

MAR. 20. 2002

DATE

P-212

PROFESSIONAL SURVEYOR # 6320