

P-210

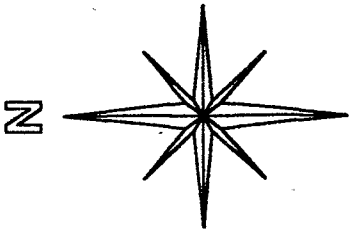

CITY OF ONTARIO
SOUTHEAST QUARTER
SECTION 21 T-21 R-19
SPRINGFIELD TOWNSHIP
RICHLAND COUNTY, OHIO

BASIS OF BEARINGS:
ASSUMED

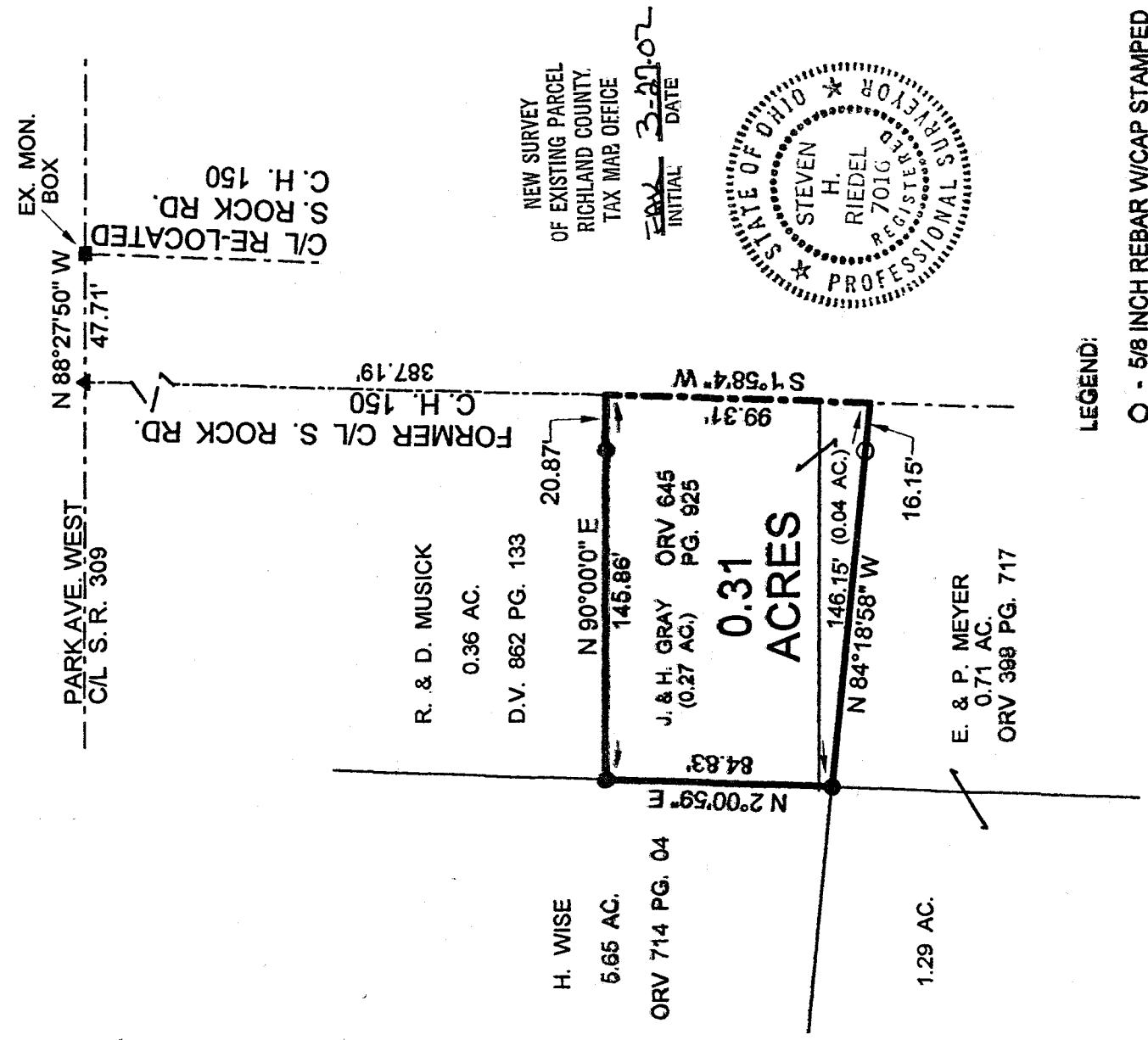

[Signature]

STEVEN H. RIEDEL
OHIO SURVEYOR 7016
MARCH 14, 2002
RSP21SE

P-210

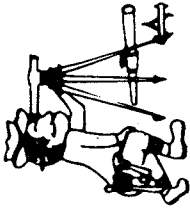

Riedel Land Surveying Company

712 N. Henry St.
Crestline, Ohio 44827

Phone (419) 683-1951

March 21, 2002

Gray Property (0.31 acres)
rsp21se

Situated in the City of Ontario, Township of Springfield, County of Richland, State of Ohio and being part of the Southeast quarter of Section 21, T-21, R-19, and being more fully described as follows:

Commencing at an existing monument box at the intersection of the centerline of relocated County Highway 150 (Rock Road) with the centerline of State Highway 309 (Park Avenue West);

thence running North 88 deg. 27 min. 50 sec. West along the centerline of State Highway 309 for 47.71 feet to an existing survey nail;

thence turning and running South 01 deg. 58 min. 04 sec. West along the former centerline of County Highway 150 for 387.19 feet to the place of beginning (an existing iron pin being South 90 deg. 00 min. 00 sec. West and 20.87 feet from this point);

thence continuing South 01 deg. 58 min. 04 sec. West for 99.31 feet;

thence turning and running North 84 deg. 18 min. 58 sec. West (passing a 5/8 inch rebar set at 16.15 feet) for a total distance of 146.15 feet to an existing iron pin;

thence turning and running North 02 deg. 00 min. 59 sec. East for 84.83 feet to an existing iron pin;

thence turning and running North 90 deg. 00 min. 00 sec. East (passing an existing iron pin at 124.99 feet) for a total distance of 145.86 feet to the place of beginning.

All 5/8 inch rebars set have a plastic cap stamped "PS 7016".

The above described parcel has a calculated area of 0.31 acres of land according to a survey made on March 14, 2002 by Steven H. Riedel, Ohio surveyor 7016.

Prior Deed: ORV 645 page 925
Basis of Bearings: Assumed

NEW SURVEY
OF EXISTING PARCEL
RICHLAND COUNTY
TAX MAP OFFICE

EAK INITIAL
3/21/02 DATE

PAIO

P-210