

**SURVEYOR'S DESCRIPTION
FOR
MICHAEL BARRY & PETER HARING**

40.658 Acres

Situated in the City of Ontario, County of Richland, State of Ohio and being part of the Southwest Quarter of Section 21, Township 21, Range 19 and being more particularly described follows:

- Commencing at a wood fence post found in the southeast corner of said Southwest Quarter;
- Thence N 87° 00' 40" W, 1,615.30 feet along the south line of said Southwest Quarter to a point being in the centerline of Lexington-Ontario Road (C.H. 144) and passing through an iron pin set at 1,585.01 feet;
- Thence N 04° 55' 18" W, 372.48 feet along said centerline of Lexington-Ontario Road to a point of curve, said point being referenced by an iron pin set N 85° 04' 42" E, 30.00 feet from said point;
- Thence northwesterly along said centerline of Lexington-Ontario Road on a curve to the left having a radius of 3,554.22 feet, an arc length of 361.12 feet, a chord length of 360.96 feet and a chord bearing of N 07° 49' 57" W to a point of tangency, said point being referenced by an iron pin set N 79° 15' 25" E, 30.00 feet from said point;
- Thence N 10° 44' 35" W, 61.68 feet and continuing along said centerline of Lexington-Ontario Road to a point being the southeast corner of a parcel of land conveyed to First Wesleyan Church by official records volume 286, page 453;
- Thence S 87° 20' 26" E, 945.68 feet along the south line of said land of First Wesleyan Church to a wood fence post found in the southeast corner of said land and passing through an iron pin set at 30.84 feet;
- Thence N 00° 49' 25" W, 347.87 feet along the east line of said land of First Wesleyan Church to a wood fence post found in a southwest corner of a parcel of land conveyed to Lawrence L. Wuthrich, Et Al. By official records volume 980, page 189;
- Thence S 86° 24' 31" E, 305.61 feet along a south line of said land of Lawrence L. Wuthrich, Et Al. to an iron pin found in the southeast corner of said land;
- Thence N 00° 17' 08" W, 722.55 feet along the east line of said land of Lawrence L. Wuthrich, Et Al. to a point being the northeast corner of said land, said point being in the southerly right of way line of Pennsylvania Lines LLC as conveyed by official records volume 801, page 593 and being referenced by an iron pin found N 00° 17' 08" W, 10.34 feet from said point;

P-208

P-208

40.658 acres (Continued)

Thence southeasterly along said southerly right of way line of Pennsylvania Lines LLC on a curve to the right having a radius of 3,762.83 feet, an arc length of 324.67 feet, a chord length of 324.57 feet and a chord bearing of S 71° 36' 43" E to a point being in the west line of a parcel of land conveyed to Ontario Enterprises, LTD by official records volume 975, page 322, said point being referenced by an iron pin found N 00° 12' 08" E, 0.87 feet from said point;

Thence S 00° 12' 08" W, 647.22 feet along the west line of said land of Ontario Enterprises, LTD to an iron pin found in the southwest corner of said land;

Thence S 85° 17' 52" E, 159.50 feet along the south line of said land of Ontario Enterprises, LTD to a point being the southeast corner of said land, said point also being in the east line of said Southwest Quarter, and passing through an iron pin found at 152.22 feet;

Thence S 00° 00' 00" E, 1,118.21 feet along said east line of said Southwest Quarter to the place of beginning, passing through an iron pin found at 41.51 feet and containing 40.658 acres, more or less, and subject to all legal highways and easements of record.

All iron pins set are 5/8" diameter rod with plastic cap stamped "STEVENS 7052".

According to a survey made in March 2002 by Roger L. Stevens, Ohio Registered Surveyor No. 7052.

Basis of Bearings: Plat Volume 26, Page 123.

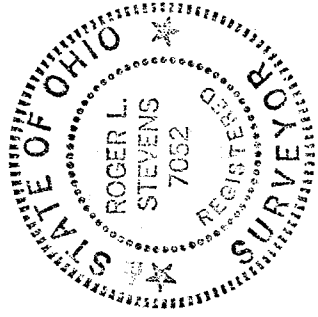

Roger L. Stevens
Roger L. Stevens
Registered Surveyor No. 7052
SM-1278

NEW SURVEY
OF EXISTING PARCEL
RICHLAND COUNTY,
TAX MAP OFFICE

PAK 3-21-02
INITIAL DATE

P-208

P-208

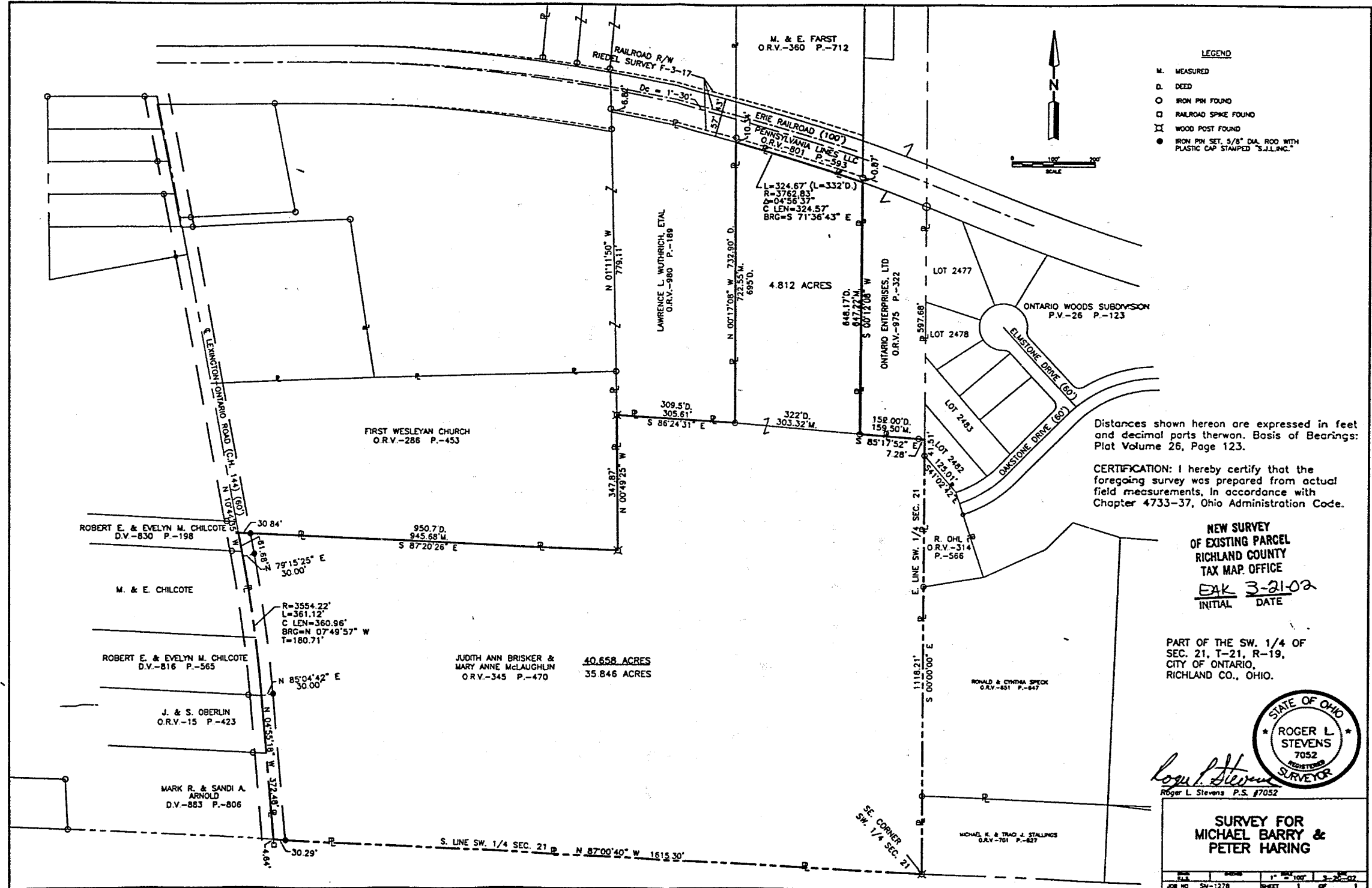

LEGEND

- M. MEASURED
- D. DEED
- O. IRON PIN FOUND
- RAILROAD SPIKE FOUND
- ⊗ WOOD POST FOUND
- IRON PIN SET, 5/8" DIA. ROD WITH PLASTIC CAP STAMPED "S.J.L.I.N.C."

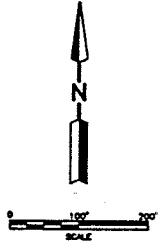

Distances shown hereon are expressed in feet and decimal parts thereon. Basis of Bearings: Plat Volume 26, Page 123.

CERTIFICATION: I hereby certify that the foregoing survey was prepared from actual field measurements, in accordance with Chapter 4733-37, Ohio Administration Code.

NEW SURVEY
OF EXISTING PARCEL
RICHLAND COUNTY
TAX MAP OFFICE
EAK 3-21-02
INITIAL DATE

PART OF THE SW, 1/4 OF
SEC. 21, T-21, R-19,
CITY OF ONTARIO,
RICHLAND CO., OHIO.



Roger L. Stevens
Roger L. Stevens P.S. #7052

SURVEY FOR
MICHAEL BARRY &
PETER HARING

SCALE	1" = 100'
JOB NO	SM-1278
SHEET	1 OF 1

P-208