

# PLAT SURVEY FOR LODY & C. FOX

SECTION 3 LOT # \_\_\_\_\_  
 TOWNSHIP 2D CITY / VILLAGE \_\_\_\_\_  
 RANGE 1B WASHINGTON TOWNSHIP \_\_\_\_\_  
 QUARTER SW RICHLAND COUNTY, OHIO \_\_\_\_\_

LEGEND:

- ▲ - P.K. NAIL FOUND
  - △ - P.K. NAIL SET
  - - RAILROAD SPIKE FOUND
  - - RAILROAD SPIKE SET
  - - FENCE POST FOUND
  - - IRON PIN FOUND
  - - IRON PIN SET - CAPPED
- BLUNK 6320 "

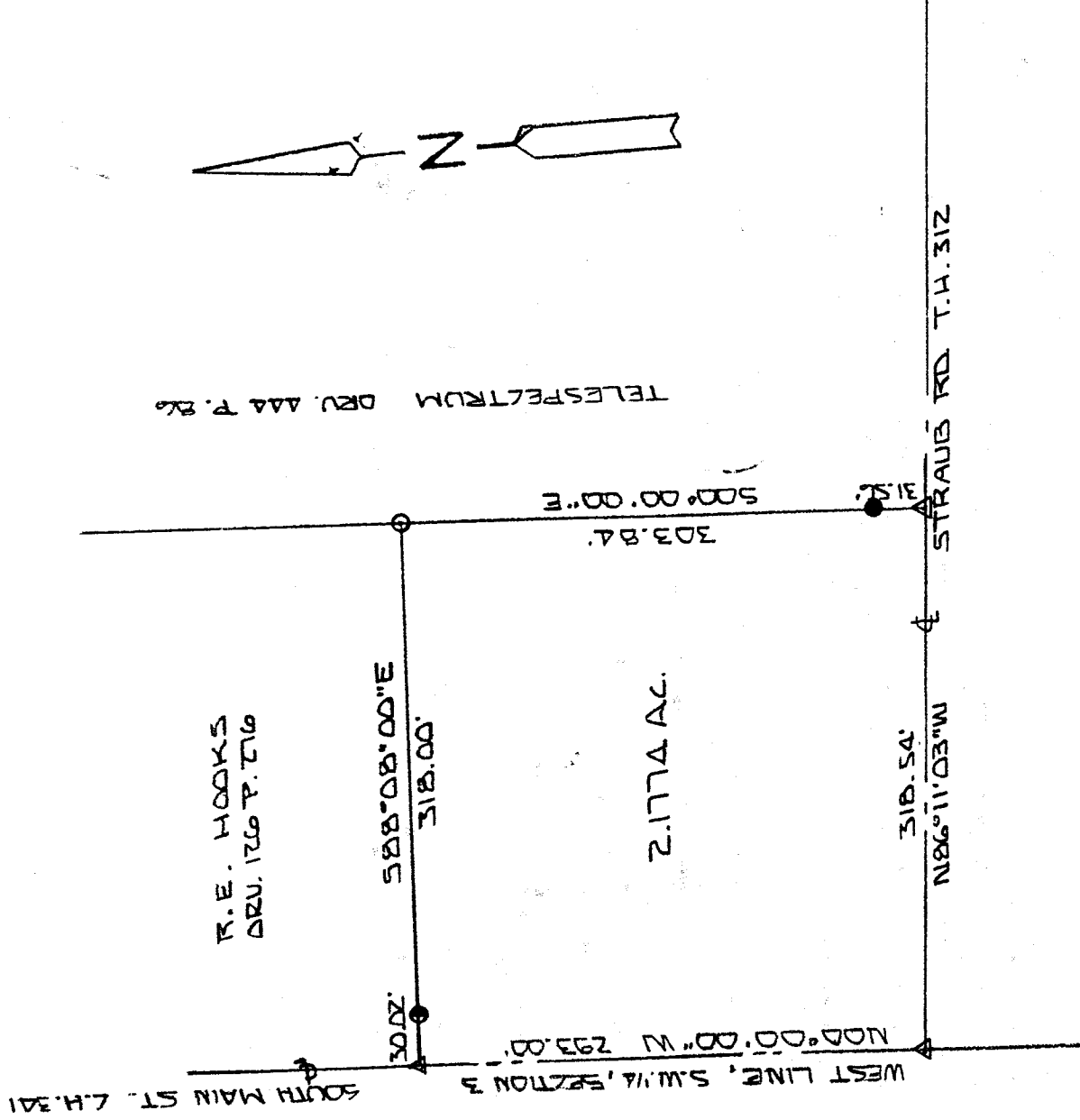

NEW SURVEY  
 OF EXISTING PARCEL  
 RICHLAND COUNTY  
 TAX MAP OFFICE

FAX 32002  
 INITIAL \_\_\_\_\_ DATE \_\_\_\_\_

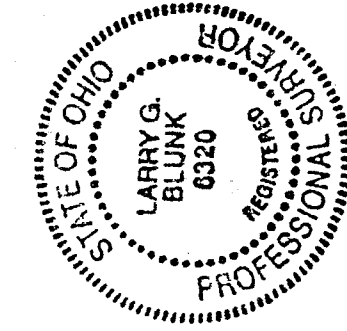

BASIS OF BEARINGS: SURVEY D'S I.A. SEILER 10-06-70

I HEREBY CERTIFY THAT THE ABOVE PLAT AND THE  
 FIELD SURVEY IT REPRESENTS ARE TRUE TO THE  
 BEST OF MY KNOWLEDGE

*Larry G. Blunk*  
 LARRY G. BLUNK  
 PROFESSIONAL SURVEYOR # 6320

MAR. 16 2002  
 DATE

P-205

P-205

P-205

DESCRIPTION  
FOR  
JENNIFER L. ZODY AND CHERYL M. FOX

Located in the Township of Washington, County of Richland, State of Ohio and being a part of the Southwest Quarter of Section 3, Township 20, Range 18 and more particularly described as follows:

Beginning at a pk nail set on the west line of the Southwest Quarter of Section 3 with its intersection with the centerline of Straub Rd. T.H. 312.

Thence N 00 degrees 00' 00" W along the west line of the Southwest Quarter of Section 3, said line also being the centerline of South Main St. C.H. 341, a distance of 293.00 feet to a pk nail set.

Thence S 88 degrees 08' 00" E passing thru an iron pin found at 30.02 a distance of 318.00 feet to an iron pin set.

Thence S 00 degrees 00' 00" E passing thru an iron pin found at 272.28 feet a total distance of 303.84 feet to a pk nail set in the centerline of Straub Rd. T.H. 312.

Thence N 86 degrees 11' 03" W along the centerline of Straub Rd. T.H. 312 a distance of 318.54 feet to the place of beginning and containing 2.1774 acres more or less but subject to all legal highways also all easements of record.

Basis of Bearings: Survey by J. A. Seiler, 10-05-70.

*Larry G. Blunk*  
Larry G. Blunk, P.S. 6320  
March 16, 2002

NEW SURVEY  
OF EXISTING PARCEL  
RICHLAND COUNTY  
TAX MAP OFFICE

~~EAK~~ INITIAL 3-20-02 DATE

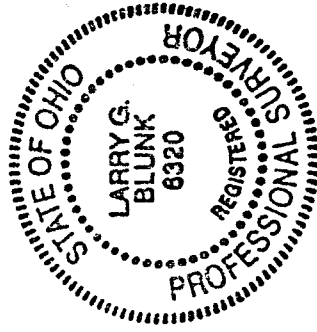

P-205