

P-204

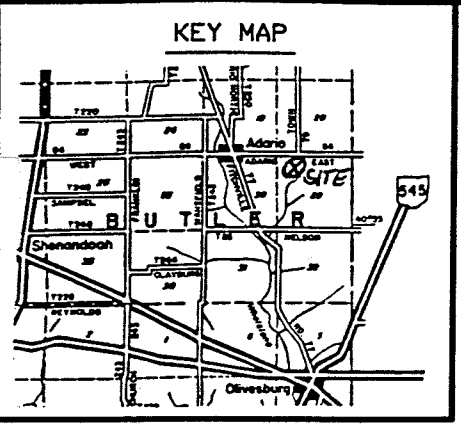

PLAT OF A SURVEY TO LOCATE AND DESCRIBE A PORTION OF A TRACT OF LAND CONVEYED TO ANDREW AND MARTHA SCHROCK BY DEED RECORDED IN OFFICIAL RECORDS VOLUME 0500, PAGE 0238.

I HEREBY CERTIFY THIS PLAT TO BE A TRUE DELINEATION OF A FIELD SURVEY IN MARCH, 2002

Ronald L. Laughery
 RONALD L. LAUGHERY
 REGISTERED SURVEYOR #6211

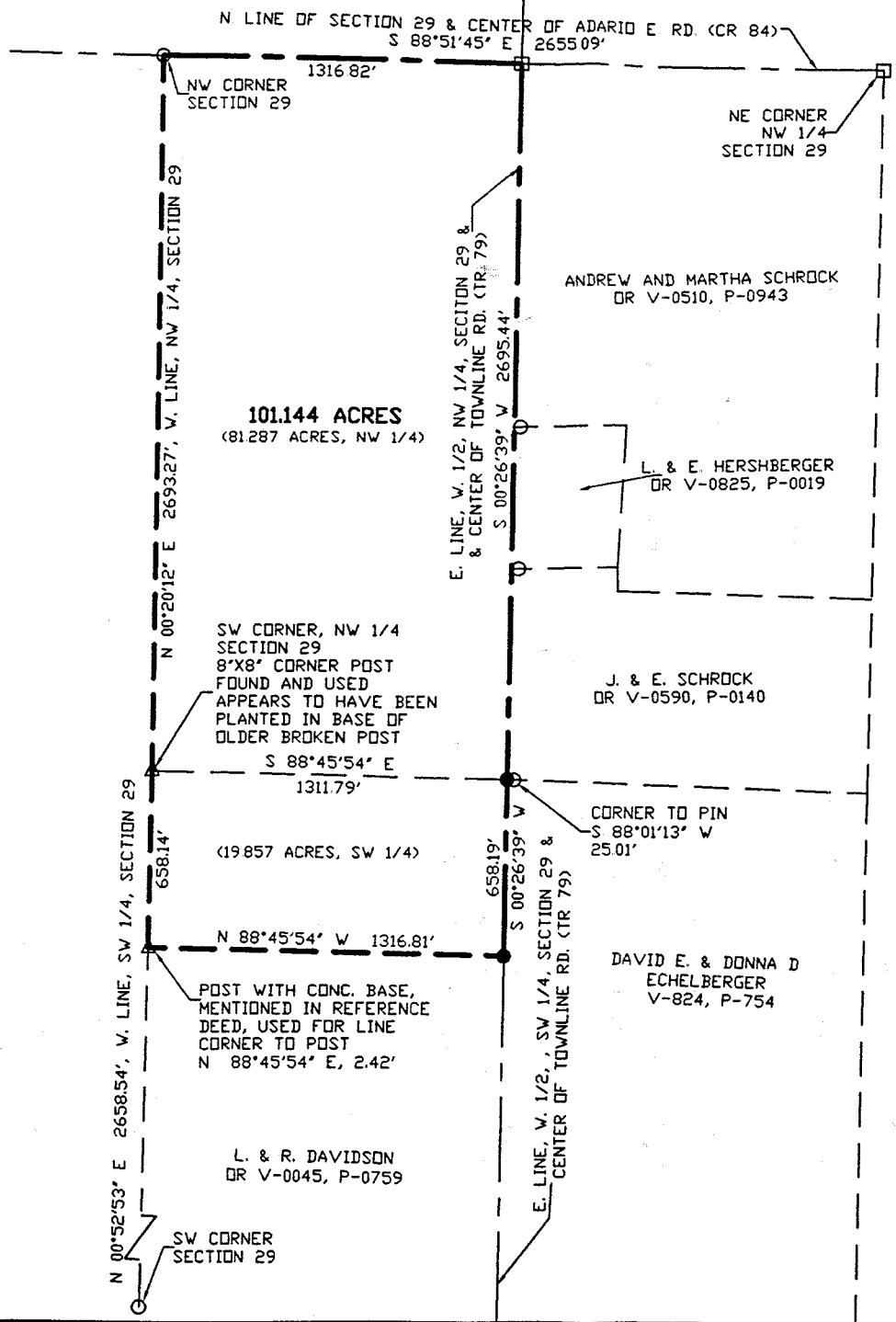

- SYMBOLS**
- △=POST FOUND
 - =STONE FOUND
 - =RAILROAD SPIKE FOUND
 - =IRON PIN FOUND
 - =RAILROAD SPIKE SET
 - =5/8" IRON PIN SET WITH CAP STAMPED LAUGHERY #2-0111
 - ⊗=PK NAIL SET
 - =EXISTING PROPERTY LINE
 - — —=CENTER LINE
 - — —=PROPOSED OR SUBJECT LINE
 - × × × ×=FENCE LINE
 - T.M.P.=CURRENT TAX MAP PARCEL ID
- BEARINGS ARE BASED ON AN ASSUMED MERIDIAN AND ARE FOR THE DETERMINATION OF ANGLES ONLY. ANGLES ARE IN DEG - MIN - SEC. DISTANCES ARE IN FEET

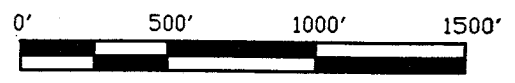

LAUGHERY, INC.
ENGINEERING & SURVEYING
 967 US 42
 ASHLAND, OHIO 44805

NW 1/4 & SW 1/4, SECTION 29, T-25-N, R-19-W
 BUTLER TOWNSHIP
 RICHLAND COUNTY, OHIO

DRAWN BY RLL DATE 03/06/02 SCALE 1"=500'

NEW SURVEY
 OF EXISTING PARCEL
 RICHLAND COUNTY
 TAX MAP OFFICE
 EAK 3-19-02
 INITIAL DATE

LAUGHERY, INC.
ENGINEERING AND SURVEYING
967 US 42
ASHLAND, OHIO 44805

101.144 ACRES

The following parcel of land Situated in the State of Ohio, the County of Richland and the Township of Butler,

Being a portion of a parcel conveyed to Andrew and Martha Schrock by deed recorded in Official Records Volume 500, Page 238 and known as being part of the northwest and southwest quarters of Section 29, Township 25-North, Range 19-West and being more fully described as follows:

Beginning at an iron pin found at the northwest corner of Section 29;

Thence South 88°-51'-45" East, along the north line of Section 29 and the center of Adario E. Road (County Road 84), a distance of 1316.82 feet to a railroad spike found at the northeast corner of the west half of the northwest quarter of Section 29 and the center of Townline Road (Township Road 79);

Thence South 00°-26'-39" West, along the east line of the west half of the northwest quarter of Section 29 and the center of Townline Road, a distance of 2695.44 feet to an iron pin set at the northeast corner of the west half of the southwest quarter of Section 29, said pin being referenced by an iron pin found South 88°-01'-13" West a distance of 25.01 feet;

Thence South 00°-26'-39" West, along the east line of the west half of the southwest quarter of Section 29 and the center of Townline Road, a distance of 658.19 feet to an iron pin set at the northeast corner of a parcel of land conveyed to L. and R. Davidson by deed recorded in Official Records Volume 0045, Page 0759;

Thence North 88°-45'-54" West, along the north line of said Davidson parcel, a distance of 1316.81 feet to a point on the west line of the southwest quarter of Section 29, said point being referenced by a post found North 88°-45'-54" East a distance of 2.42 feet;

Thence North 00°-52'-53" East, along the west line of the southwest quarter of Section 29, a distance of 658.14 feet to a post found at the southwest corner of the Northwest quarter of Section 29;

Thence North 00°-20'-12" East, along the west line of the northwest quarter of Section 29, a distance of 2693.27 feet to the place of beginning.

The tract of land as surveyed contains 101.144 acres of land subject to all legal highways and easements of record. Said acreage includes 81.287 acres in the northwest quarter of Section 29 and 19.857 acres in the southwest quarter of Section 29. All iron pins set are 5/8 inch rebar, 30 inches long with cap stamped "Laughery- P.S. 6111".

The above description was prepared by Ronald L. Laughery, Registered Surveyor No. 6111, from notes of a field survey performed March, 2002.

NEW SURVEY
OF EXISTING PARCEL
RICHLAND COUNTY
TAX MAP OFFICE
EAL 3-19-02
INITIAL DATE

P-204

P-204