

NORD

P-201

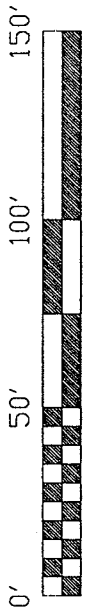

SCALE: 1" = 50'

Bearings are based on an assumed meridian and are intended to be used for angular determination only.

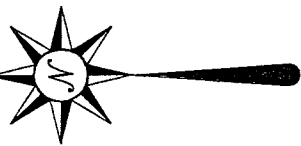

PAWNEE AVENUE 60' R/W

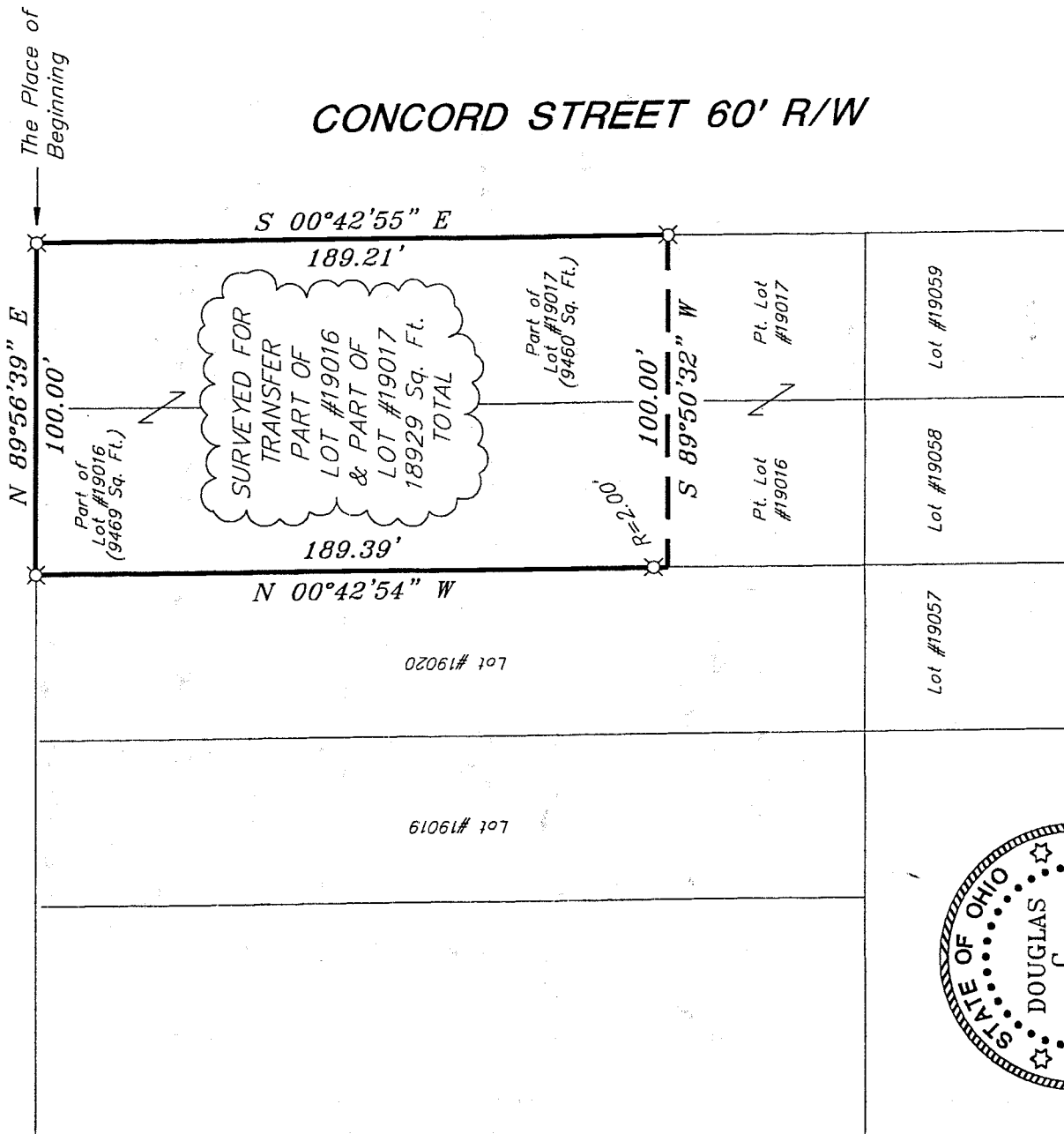

CONCORD STREET 60' R/W

SURVEYED FOR
TRANSFER
PART OF
LOT #19016
& PART OF
LOT #19017
18929 Sq. Ft.
TOTAL

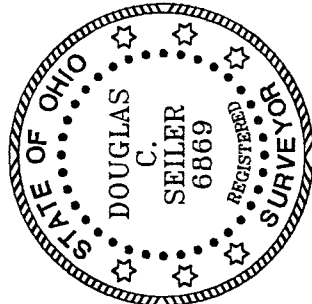

NEW SURVEY
OF EXISTING PARCEL
RICHLAND COUNTY
TAX MAP OFFICE

DATE 3/20/02
INITIAL

5/8" Iron pin with cap stamped "SEILER 6869", set

Douglas C. Seiler 3/19/02

SURVEYED BY DOUGLAS C. SEILER
PROFESSIONAL SURVEYOR #6869
52 1/2 NORTH MAIN STREET
MANSFIELD, OHIO 44902
(419) 525-3644
FAX (419) 525-3696 P-201

SURVEY PLAT FOR
PROPERTY TRANSFER
PT. LOT #19016 & PT. LOT #19017 CITY OF MANSFIELD, OHIO RICHLAND COUNTY, OHIO
DATE: MARCH 18, 2002 SCALE: 1"=50'
concrd.dwg/.asc

Douglas C. Seiler

Professional Land Surveyor

52½ North Main • Mansfield, Ohio 44902
(419) 525-3644 • FAX (419) 525-3696

SURVEY DESCRIPTION

PART OF LOT #19016
and
PART OF LOT #19017
CITY OF MANSFIELD, OHIO

Situated in the City of Mansfield, County of Richland, State of Ohio and being a part of Lot #19016 and a part of Lot #19017 of the consecutively numbered lots in said city, more particularly described as follows:

Beginning for the same at an iron pin set marking the northeast corner of said Lot #19017; Thence, South 00 degrees 42 minutes 55 seconds East with the east line of said lot, a distance of 189.21 feet to an iron pin set;

Thence, South 89 degrees 50 minutes 32 seconds West a distance of 100.00 feet to a point on the west line of said Lot #19016;

Thence, North 00 degrees 42 minutes 54 seconds West with said west line, passing through an iron pin set for reference at 2.00 feet, a total distance of 189.39 feet to an iron pin set marking the northwest corner of said Lot #19016;

Thence, North 89 degrees 56 minutes 39 seconds East with the north line of said lot, a distance of 100.00 feet to the place of beginning, containing a total of 18929 square feet, of which 9469 square feet are located within part of said Lot #19016, and 9460 square feet are located within part of said Lot #19017, according to survey by Douglas C. Seiler, Professional Surveyor #6869 on March 16, 2002.

Iron pins set are 5/8" rods with caps stamped "SEILER 6869".

Bearings are based on an assumed meridian and are intended to be used for angular determination only.

NEW SURVEY
OF EXISTING PARCEL
RICHLAND COUNTY
TAX MAP OFFICE

FAV 3-20-02
INITIAL DATE

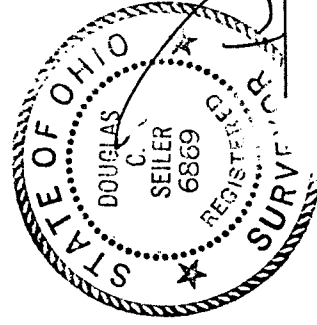

Douglas C. Seiler
Professional Surveyor #6869

P. 201

P-201