

P-196

NOTE - BEARING BASED ON 3/15/98
SURVEY BY L.G.BLUNK (PS #6320)

James K. Crowl, P.E., P.S.
P.O. Box 8601
747 South Home Road
Mansfield, Ohio 44906
(419) 529-9747

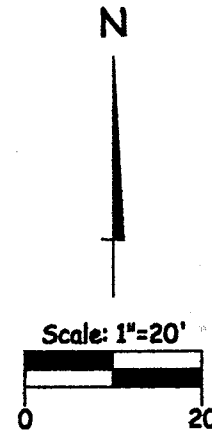
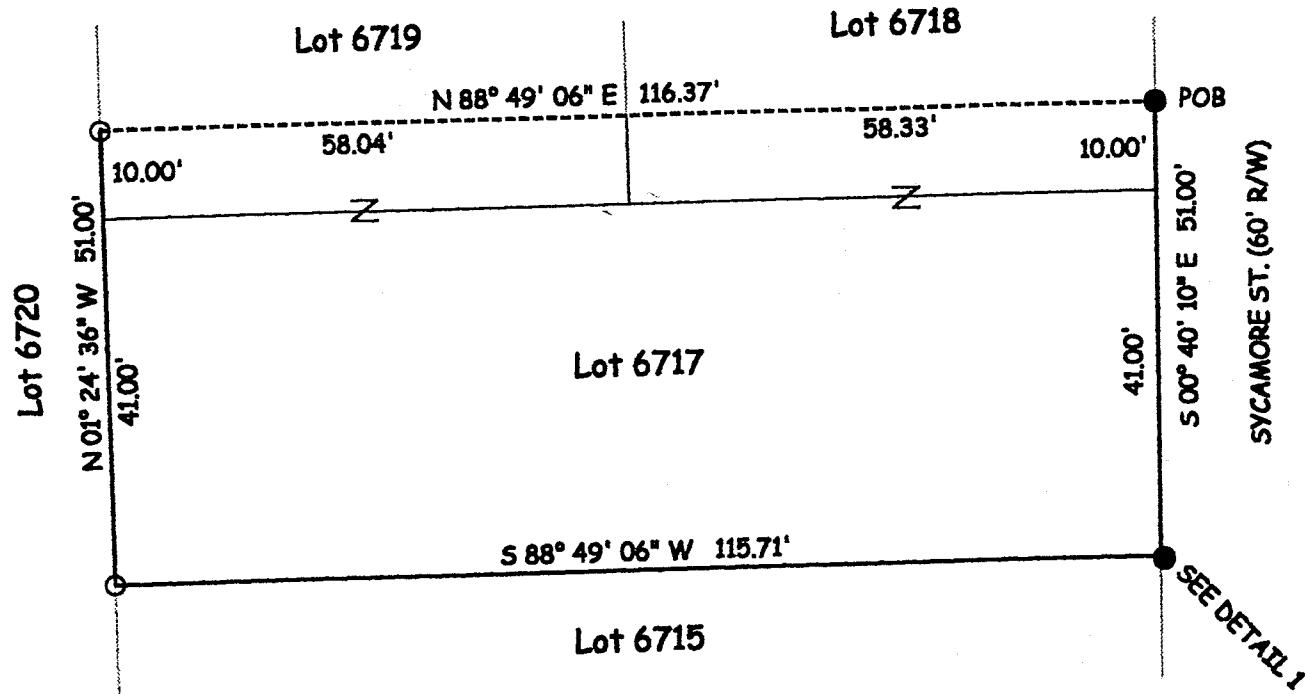

E.C. LESS THAN 1:10,000

NEW SURVEY
OF EXISTING PARCEL
RICHLAND COUNTY
TAX MAP OFFICE
INITIAL J DATE 3-11-02

James K. Crowl
James K. Crowl
P.S. #6496

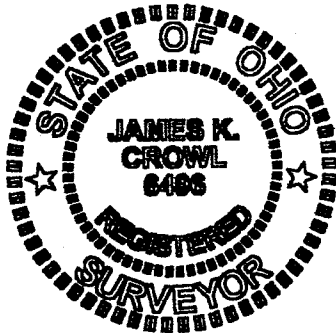

REVISED 3/11/02

DETAIL 1
NTS

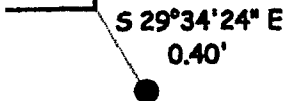

LEGEND

- - IRON PIN FOUND
- - IRON PIN SET W/ PLASTIC CAP "J CROWL 6496"

NOTE - ALL PINS MARKED SET
ARE 3/4" REBAR X 30"

AREA TABLE

LOT 6717	4754.92 S.F. (0.1092 AC.)
S. 10' LOT 6718	582.61 S.F. (0.0134 AC.)
S. 10' LOT 6719	580.43 S.F. (0.0133 AC.)
TOTAL AREA	5917.96 S.F. (0.1359 AC.)

**Plat of Survey
for
C. Wharton**

**Lot 6717 and S. 10'
Lots 6718 and 6719
City of Mansfield,
Richland County, Oh.**

Sht 1/1 March 11, 2002

P-196

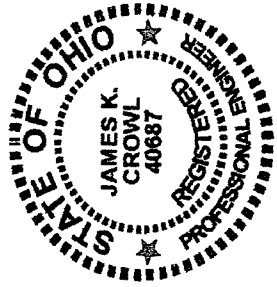

James K. Crowl, P.E., P.S.
 P.O. Box 8601
 747 South Home Road
 Mansfield, Ohio 44906
 (Voice) 419-529-9747
 (FAX) 419-529-9747

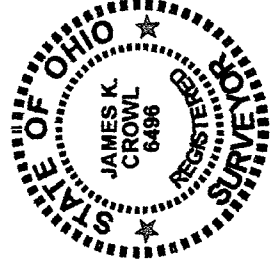

Description

Being the south 10 feet of Lot 6718 and 6719 and all of Lot 6717 of the consecutively numbered lots of the City of Mansfield, Richland County, Ohio as shown in Plat Book 9, Page 4 of the Richland County Recorder plat records, and further described as follows:

Beginning at an iron pin found on the east line of Lot 6718 at a point 10 feet north of the south east corner;

Thence continuing S 00° 40' 10" E along the east line of Lots 6718 and 6717, said line also being the west line of Sycamore Street, a distance of 51.00 feet to a point, said point referenced by an iron pin found S 29° 34' 24" E at a distance of 0.40 feet, said point being the south east corner of Lot 6717 as referenced above;

Thence S 88° 49' 06" W along the south line of Lot 6717 a distance of 115.71 feet to an iron pin set at the south west corner of Lot 6717;

Thence N 01° 24' 36" W a distance of 51.00 feet to an iron pin set on the west line of Lot 6719, said point being 10 feet north of the south west corner of Lot 6719;

Thence N 88° 49' 06" E a distance of 116.37 feet to the Place of Beginning, and containing 5917.96 S.F. (0.1359 Ac.) more or less, of which 4754.92 S.F. (0.1092 Ac.) is in Lot 6717, 582.61 S.F. (0.0134 Ac.) is in Lot 6718 and 580.43 S.F. (0.0133 Ac.) is in Lot 6719.

This description was prepared from a field survey performed by James K. Crowl, P.S. 6496, on March 11, 2002, the bearings referred to herein are based on a survey by L.G. Blunk (PS #6320) dated 3/15/98. The iron pins set are 3/4" diameter rebar with identification caps stamped "JKC 6496".

Revised 3/11/02

NEW SURVEY
 OF EXISTING PARCEL
 RICHLAND COUNTY
 TAX MAP OFFICE
 INITIAL DATE
 3-11-02

P-196

P-196