

NORTH

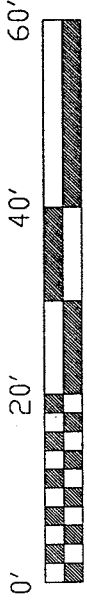

Scale: 1" = 20'

Bearings are based on an assumed meridian and are intended to be used for angular determination only.

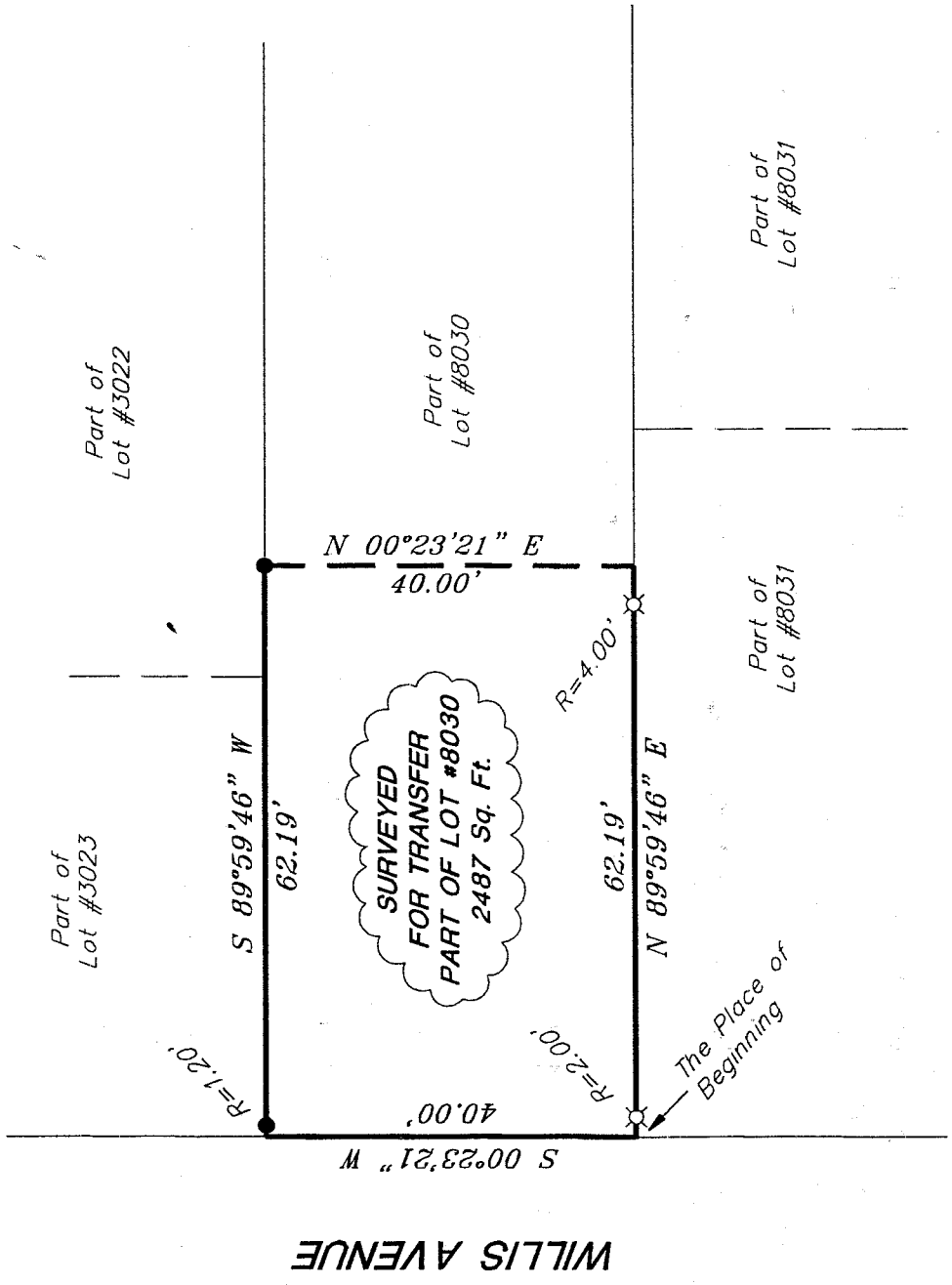
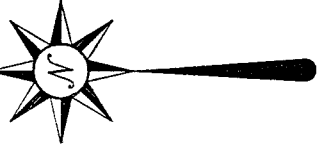

LEGEND

- iron pin found
- ⊗ 5/8" iron pin with cap stamped "SEILER 6869", set

NEW SURVEY
OF EXISTING PARCEL
RICHLAND COUNTY
TAX MAP OFFICE

INITIAL EAC DATE 3-14-02

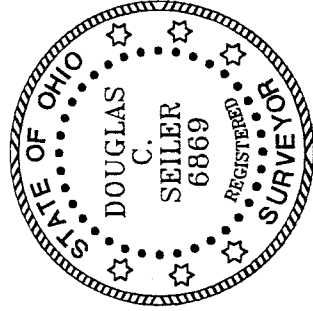

Douglas C. Seiler 3/11/02

SURVEY BY: DOUGLAS C. SEILER
PROFESSIONAL SURVEYOR #6869
52-1/2 NORTH MAIN STREET
MANSFIELD, OHIO 44902
(419) 525-3644
FAX (419) 525-3696

SURVEY PLAT FOR
PROPERTY TRANSFER
PART OF LOT #8030
CITY OF MANSFIELD
OHIO

DATE: MARCH 8, 2002 SCALE: 1" = 20'

109willis.dwg/.asc

P-191

Douglas C. Seiler

Professional Land Surveyor

52½ North Main • Mansfield, Ohio 44902
(419) 525-3644 • FAX (419) 525-3696

SURVEY DESCRIPTION

PART OF LOT #8030
CITY OF MANSFIELD, OHIO

Situated in the City of Mansfield, County of Richland, State of Ohio and being a part of Lot #8030 of the consecutively numbered lots in said city, more particularly described as follows:

Beginning for the same at the southwest corner of said lot; Thence, North 89 degrees 59 minutes 46 seconds East with the south line of said lot, passing through an iron pin set for reference at 2.00 feet and passing through an iron pin set for reference at 58.19 feet, a total distance of 62.19 feet to a point;

Thence, North 00 degrees 23 minutes 21 seconds East a distance of 40.00 feet to an iron pin found on the north line of said lot;

Thence, South 89 degrees 59 minutes 46 seconds West with said north line, passing through an iron pin found at 60.99 feet, a total distance of 62.19 feet to the northwest corner of said lot;

Thence, South 00 degrees 23 minutes 21 seconds West with the west line of said lot, a distance of 40.00 feet to the place of beginning, containing 2487 square feet, according to survey by Douglas C. Seiler, Professional Surveyor #6869 on March 8, 2002.

Iron pins set are 5/8" rods with caps stamped "SEILER 6869".

Bearings are based on an assumed meridian and are intended to be used for angular determination only.

NEW SURVEY
OF EXISTING PARCEL
RICHLAND COUNTY
TAX MAP OFFICE
EAK INITIAL 3-14-02 DATE

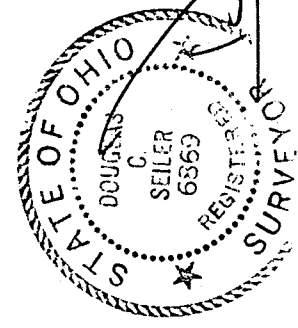

Douglas C. Seiler
Douglas C. Seiler
Professional Surveyor #6869

P-191