

### SURVEY FOR DAVID & GRACE ROGERS

MICHAEL A., JR. & ALICE M. KISSEL  
D.V.-702 P.-527

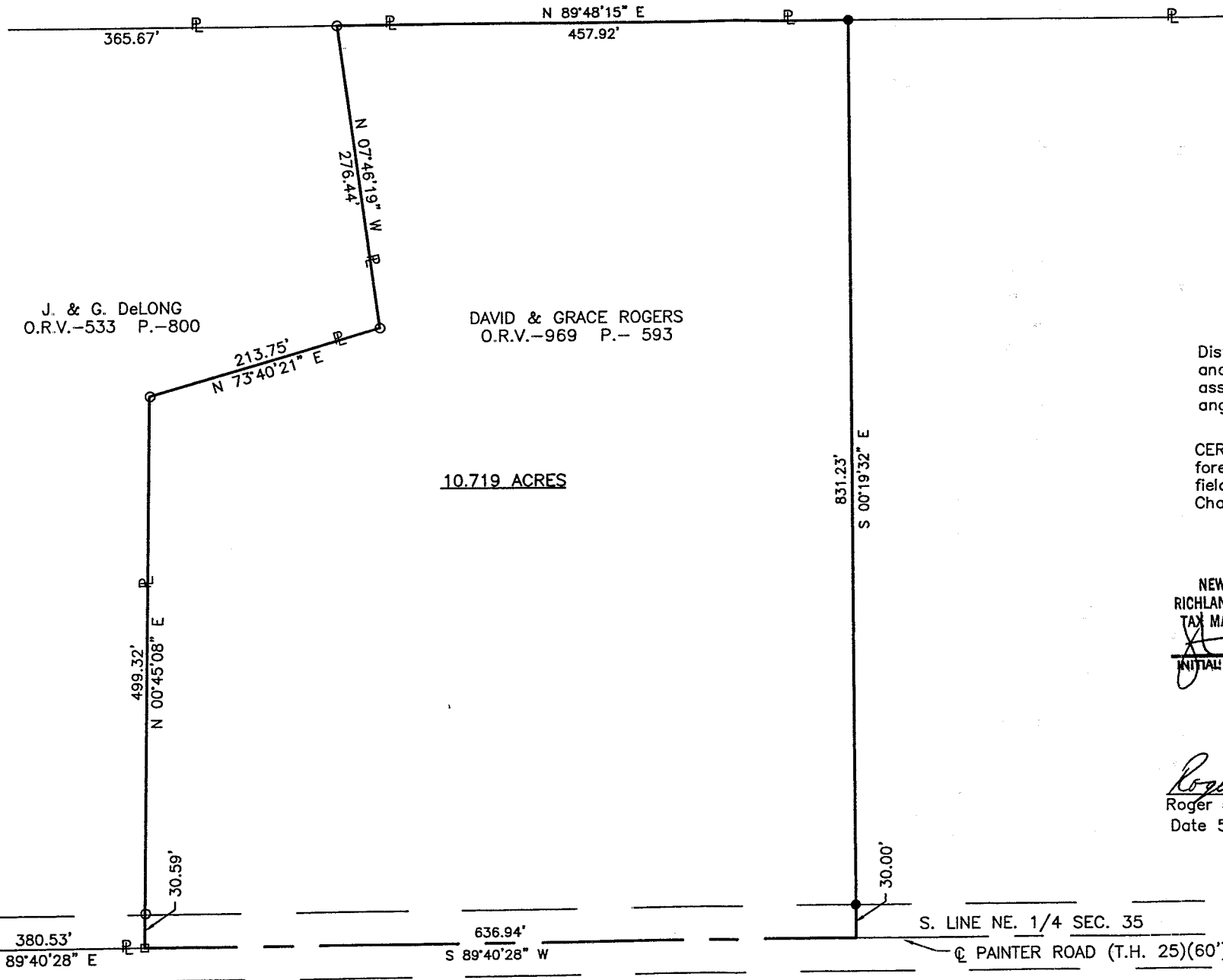
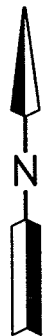
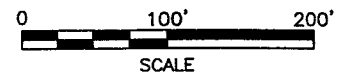

#### LEGEND

- IRON PIN FOUND
- RAILROAD SPIKE FOUND
- IRON PIN SET, 5/8" DIA. ROD WITH PLASTIC CAP STAMPED "STEVENS 7052"

PART OF THE NE. 1/4 OF  
SEC. 35, T-19, R-19,  
PERRY TWP., RICHLAND CO.,  
OHIO.

Distances shown hereon are expressed in feet  
and decimal parts thereof, bearings are to an  
assumed meridian and are used to express  
angles only.

CERTIFICATION: I hereby certify that the  
foregoing survey was prepared from actual  
field measurements, in accordance with  
Chapter 4733-37, Ohio Administration Code.

10.719 ACRES

NEW SPLIT  
RICHLAND COUNTY  
TAX MAP OFFICE  
5-10-02  
INITIAL DATE



*Roger L. Stevens*  
Roger L. Stevens, P.S. #7052  
Date 5-3-02 SM-1818

**APPROVED**  
PERRY TOWNSHIP  
ZONING INSPECTOR  
*B. Donnell*

P-185

P-185

May 3, 2002

Roger L. Stevens

**SURVEYOR'S DESCRIPTION  
FOR  
DAVID & GRACE ROGERS**

**10.719 Acres**

Situated in the Township of Perry, County of Richland, State of Ohio and being part of the Northeast Quarter of Section 35, Township 19, Range 19 and being more particularly described as follows:

Commencing at a railroad spike found in the southwest corner of said Northeast Quarter, said railroad spike also being in the centerline of Painter Road (T.H. 25);

Thence N 89° 40' 28" E, 380.53 feet along the south line of said Northeast Quarter also being along said centerline of Painter Road to a railroad spike found, said railroad spike being in a southeast corner of a parcel of land conveyed to J. and G. DeLong by official records volume 533, page 800 and being the **True Place of Beginning**;

**Thence N 00° 45' 08" E, 499.32 feet** along an east line of said land of J. and G. DeLong to an iron pin found in an interior corner of said land and passing through an iron pin found at 30.59 feet;

**Thence N 73° 40' 21" E, 213.75 feet** along a southerly line of said land of J. and G. DeLong to an iron pin found in a southeasterly corner of said land;

**Thence N 07° 46' 19" W, 276.44 feet** along an easterly line of said land of J. and G. DeLong to an iron pin found in the south line of a parcel of land conveyed to Michael A., Jr. and Alice M. Kissel by deed volume 702, page 527;

**Thence N 89° 48' 15" E, 457.92** along said south line of said land of Michael A., Jr. and Alice M. Kissel to an iron pin set;

**Thence S 00° 19' 32" E, 831.23 feet** to a point being in the south line of said Northeast Quarter also being in said centerline Painter Road and passing through an iron pin set at 801.23 feet;

**Thence S 89° 40' 28" W, 636.94 feet** along said south line and said centerline to the **True Place of Beginning** and containing **10.719 acres**, more or less, but subject to all legal highways and easements of record.

Bearings are to an assumed meridian and are used to express angles only.

All iron pins set are 5/8" diameter rod with plastic cap stamped "STEVENS 7052".

According to a survey made in May 2002 by Roger L. Stevens, Ohio Registered Surveyor No. 7052.



*Roger L. Stevens*

Roger L. Stevens  
Registered Surveyor No. 7052  
SM-1818S

**APPROVED**  
PERRY TOWNSHIP  
ZONING INSPECTOR

*B. Amell*

NEW SPLIT  
RICHLAND COUNTY  
TAX MAP OFFICE

INITIAL *JA*  
DATE *5-10-02*

P-185

P-185