

PLAT OF SURVEY FOR C. HAYNES & J. MURPHY

D-176

LEGEND:

- ▲ - P.K. NAIL FOUND
 - △ - P.K. NAIL SET
 - - RAILROAD SPIKE FOUND
 - - RAILROAD SPIKE SET
 - - FENCE POST FOUND
 - - IRON PIN FOUND
 - - IRON PIN SET - CAPPED
- BLUNK 6320 "

SECTION 33 LOT # _____
 TOWNSHIP Z1 MANSEFIELD CITY / VILLAGE
 RANGE 12S MADISON TOWNSHIP
 QUARTER NW RICHLAND COUNTY, OHIO

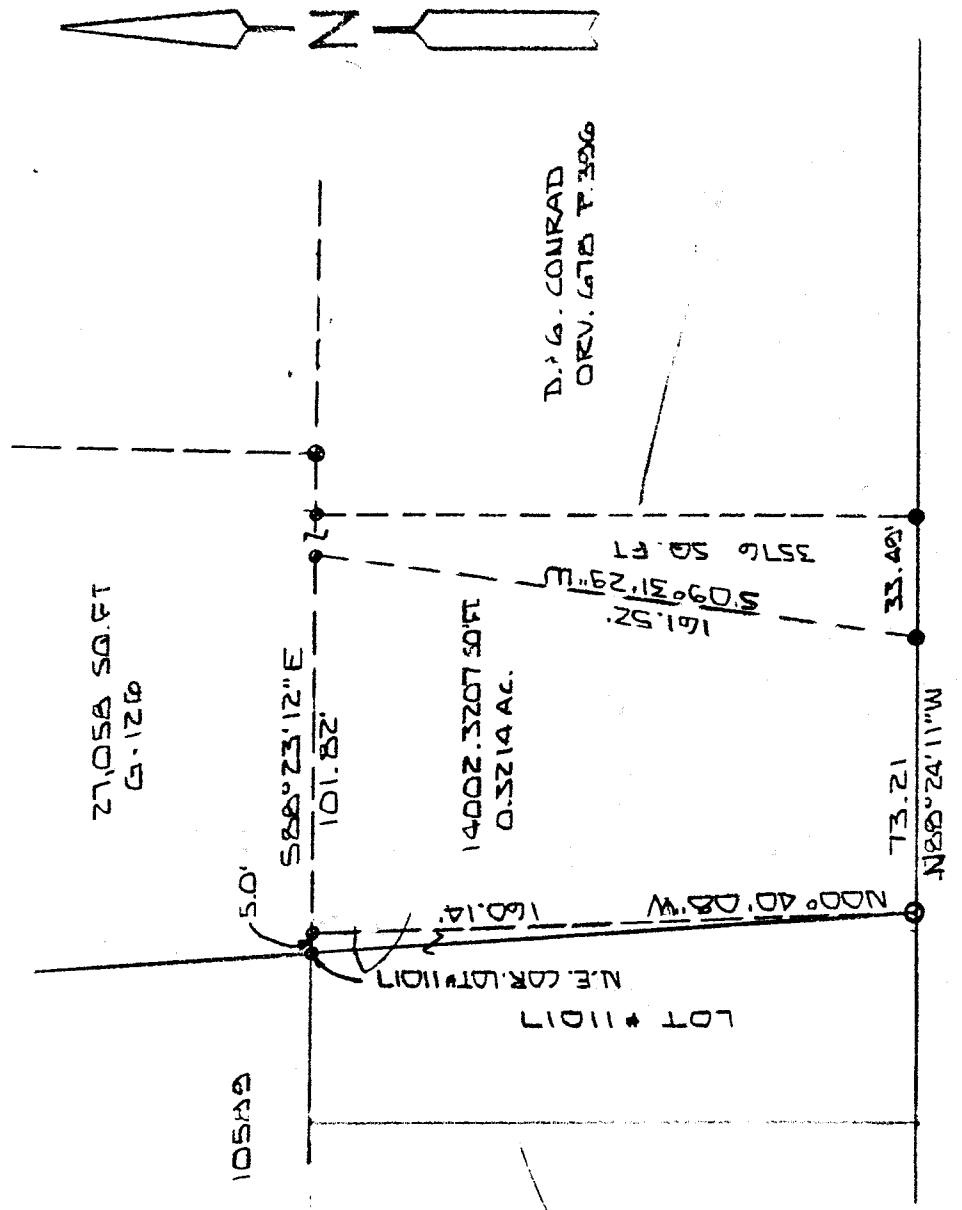

STEWART LANE 60' FIN

NEW SURVEY
 OF EXISTING PARCEL
 RICHLAND COUNTY
 TAX MAP OFFICE

INITIAL LB DATE 3-1-02

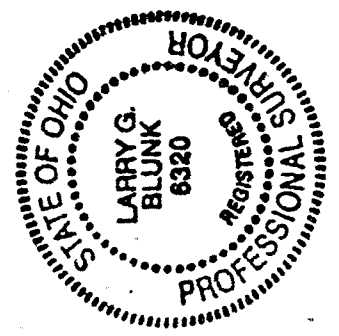

BASIS OF BEARINGS: SURVEY BY S.H. RIEDEL 4-2-36

I HEREBY CERTIFY THAT THE ABOVE PLAT AND THE FIELD SURVEY IT REPRESENTS ARE TRUE TO THE BEST OF MY KNOWLEDGE

Larry G. Blunk
 LARRY G. BLUNK

PROFESSIONAL SURVEYOR # 6320
 P-176

FEB. 22, 2002
 DATE

DESCRIPTION
FOR
COLLEEN G. HAYNES AND JUANITA C. MURPHY

Located in the Township of Madison, City of Mansfield, County of Richland, State of Ohio and being a part of the Northwest Quarter of Section 33, Township 21, Range 18 and more particularly described as follows:

Beginning at an iron pin found in the Northeast Corner of Lot Number 11017.

Thence S 88 degrees 23' 12" E a distance of 5.00 feet to an iron pin found and the True Place of Beginning.

Thence continuing S 88 degrees 23' 12" E a distance of 101.82 feet to an iron pin found.

Thence S 09 degrees 31' 29" W a distance of 161.52 feet to an iron pin found on the north right-of-way of Stewart Lane.

Thence N 88 degrees 24' 11" W along the north right-of-way of Stewart Lane a distance of 73.21 feet to an iron pin set.

Thence N 00 degrees 40' 08" W a distance of 160.14 feet to the True Place of Beginning and containing 0.3214 acres (14002.3207 square feet) more or less but subject to all legal highways also all easements of record.

Basis of Survey: Survey by S.H. Riedel, 4-02-96.

Larry G. Blunk
Larry G. Blunk, P.S. 6320
February 22, 2002

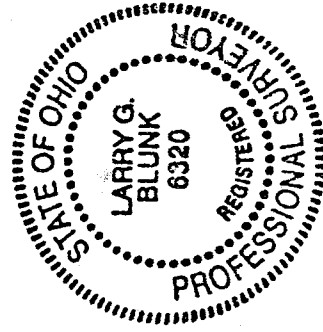

NEW SURVEY
OF EXISTING PARCEL
RICHLAND COUNTY

TAX MAP OFFICE

INITIAL

DATE

JB 3-1-02

P-176

P-176