

SURVEY FOR DAVID M. & CLARA R. MILLER

D. JAMES SCHUMER
O.R.V.-870 P.-621

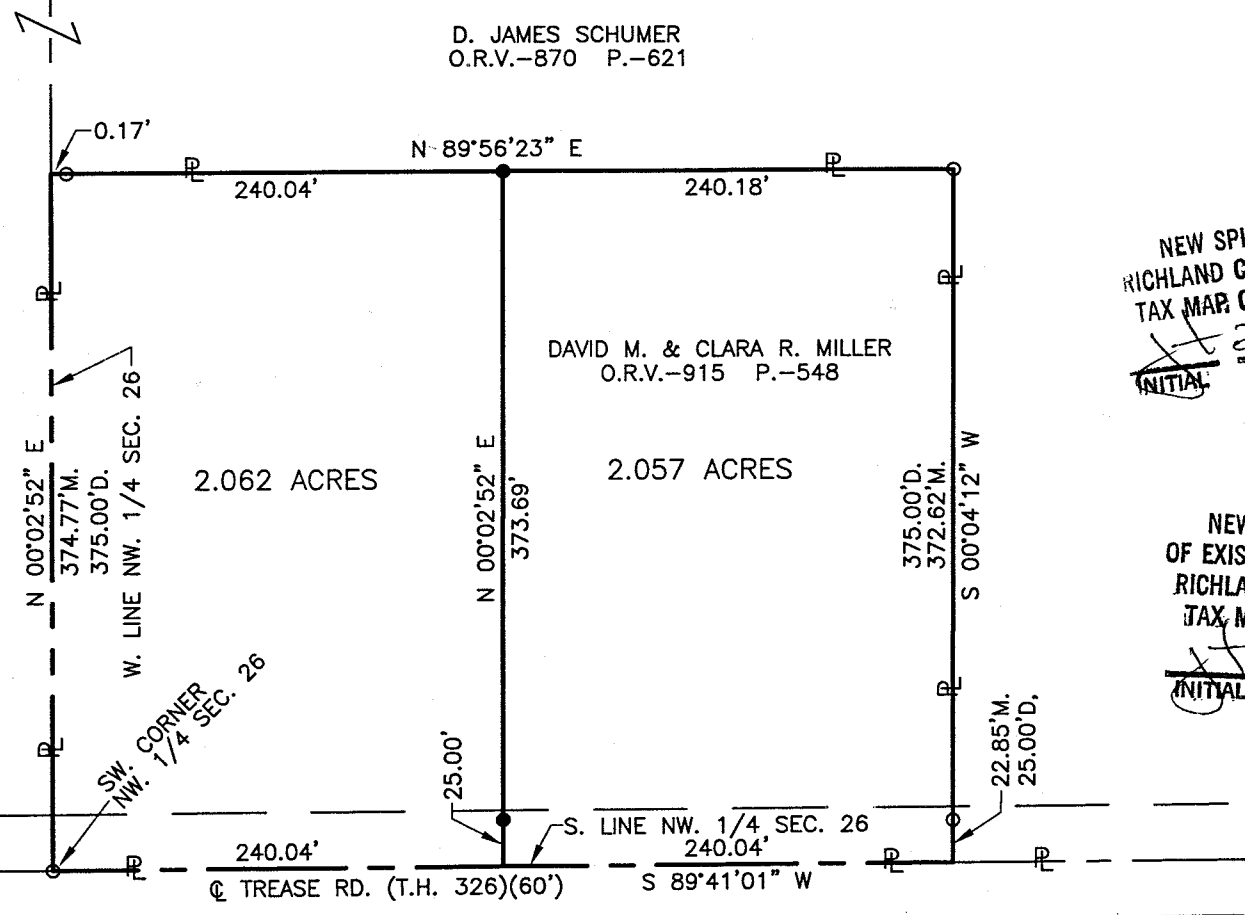
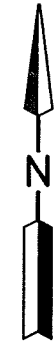
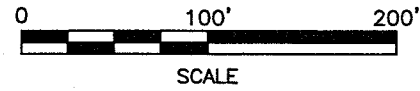

NEW SPLIT
RICHLAND COUNTY
TAX MAP OFFICE
INITIAL: *JS* DATE: *2-26-02*

NEW SURVEY
OF EXISTING PARCEL
RICHLAND COUNTY
TAX MAP OFFICE
INITIAL: *JS* DATE: *2-26-02*

- LEGEND**
- M. MEASURED
 - D. DEED
 - O IRON PIN FOUND
 - IRON PIN SET, 5/8" DIA. ROD WITH PLASTIC CAP STAMPED "STEVENS 7052"

PART OF THE NW. 1/4 OF
SEC. 26, T-20, R-18,
WASHINGTON TWP.,
RICHLAND CO., OHIO.

P-161

Distances shown hereon are expressed in feet and decimal parts thereof, bearings are to an assumed meridian and are used to express angles only.

CERTIFICATION: I hereby certify that the foregoing survey was prepared from actual field measurements, in accordance with Chapter 4733-37, Ohio Administration Code.



Roger L. Stevens

Roger L. Stevens, P.S. #7052 Date 2-25-02 SM-1536B

P-161

**SURVEYOR'S DESCRIPTION FOR
DAVID M. & CLARA R. MILLER**

2.062 Acres

Situated in the Township of Washington, County of Richland, State of Ohio and being part of the Northwest Quarter of Section 26, Township 20, Range 18 and being more particularly described as follows:

Beginning at an iron pin found in the southwest corner of said Northwest Quarter, said iron pin also being in the centerline of Trease Road (T.H. 326);

Thence N 00° 02' 52" E, 374.77 feet along the west line of said Northwest Quarter to a point being an interior corner of a parcel of land conveyed to D. James Schumer by Official records volume 870, page 621;

Thence N 89° 56' 23" E, 240.04 feet along a south line of said land of D. James Schumer to an iron pin set;

Thence S 00° 02' 52" W, 373.69 feet to a point being in the south line of said Northwest Quarter, said point also being in said centerline of Trease Road and passing through an iron pin set at 348.69 feet;

Thence S 89° 41' 01" W, 240.04 feet along said south line of said Northwest Quarter, also being along said centerline of Trease Road to the **Place of Beginning**, and containing **2.062 acres**, more or less and subject to all legal highways and easements of record.

Bearings are to an assumed meridian and are used to express angles only.

All iron pins set are 5/8" diameter reinforcing rod with plastic cap stamped "STEVENS 7052".

According to a survey made in February 2002 by Roger L. Stevens, Ohio Registered Surveyor No. 7052.

NEW SPLIT
RICHLAND COUNTY
TAX MAP OFFICE

INICIAL RS DATE 2-26-02

P-161

2.057 Acres

Situated in the Township of Washington, County of Richland, State of Ohio and being part of the Northwest Quarter of Section 26, Township 20, Range 18 and being more particularly described as follows:

Commencing at an iron pin found in the southwest corner of said Northwest Quarter, said iron pin also being in the centerline of Trease Road (T.H. 326);

Thence N 89° 41' 01" E, 240.04 feet along the south line of said Northwest Quarter also being along said centerline of Trease Road to a point being the **True Place of Beginning**;

Thence N 00° 02' 52" E, 373.69 feet to an iron pin set in a south line of a parcel of land conveyed to D. James Schumer by Official records volume 870, page 621 and passing through an iron pin set at 25.00 feet;

Thence N 89° 56' 23" E, 240.18 feet along said south line of said land of D. James Schumer to an iron pin found in an interior corner of said land;

Thence S 00° 04' 12" W, 372.62 feet along a west line of said land of D. James Schumer to a point being in said south line of said Northwest Quarter, said point also being in said centerline of Trease Road and passing through an iron pin found at 349.77 feet;

Thence S 89° 41' 01" W, 240.04 feet along said south line of said Northwest Quarter, also being along said centerline of Trease Road to the **True Place of Beginning**, and containing **2.057 acres**, more or less and subject to all legal highways and easements of record.

Bearings are to an assumed meridian and are used to express angles only.

All iron pins are 5/8" diameter reinforcing rod with plastic cap stamped "STEVENS 7052".

According to a survey made in February 2002 by Roger L. Stevens, Ohio Registered Surveyor No. 7052.

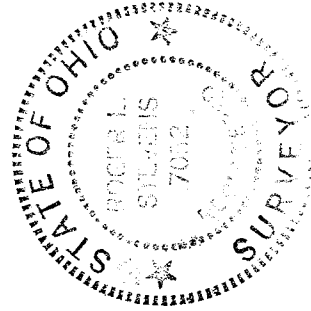

Roger L. Stevens
Roger L. Stevens
Registered Surveyor No. 7052
SM-1536Q

NEW SURVEY
OF EXISTING PARCEL
RICHLAND COUNTY
TAX MAP OFFICE

INITIAL *RS* DATE *2/26/02*

P-161

P-161