

PLAT OF BOUNDARY SURVEY

DOUG HAMILTON

LOT 2008

CITY OF SHELBY, RICHLAND COUNTY, OHIO

BEARINGS ARE ASSUMED

SCALE: 1" = 50'

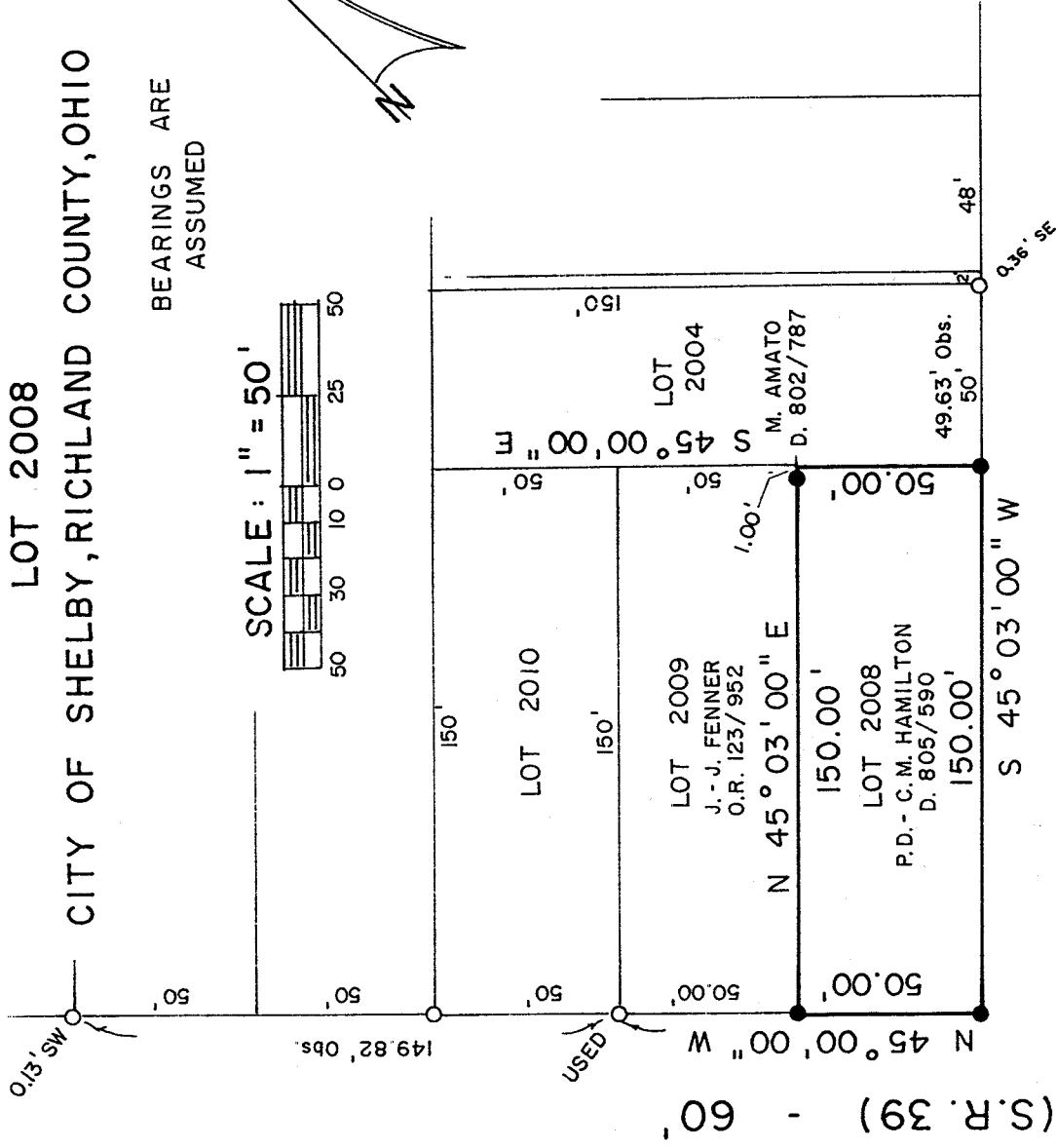
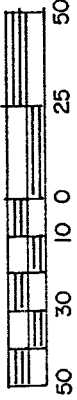

(S.R. 39) - 60'

MAXWELL DR. - 60'

MANSFIELD AVE.

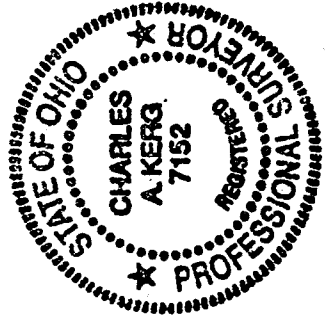
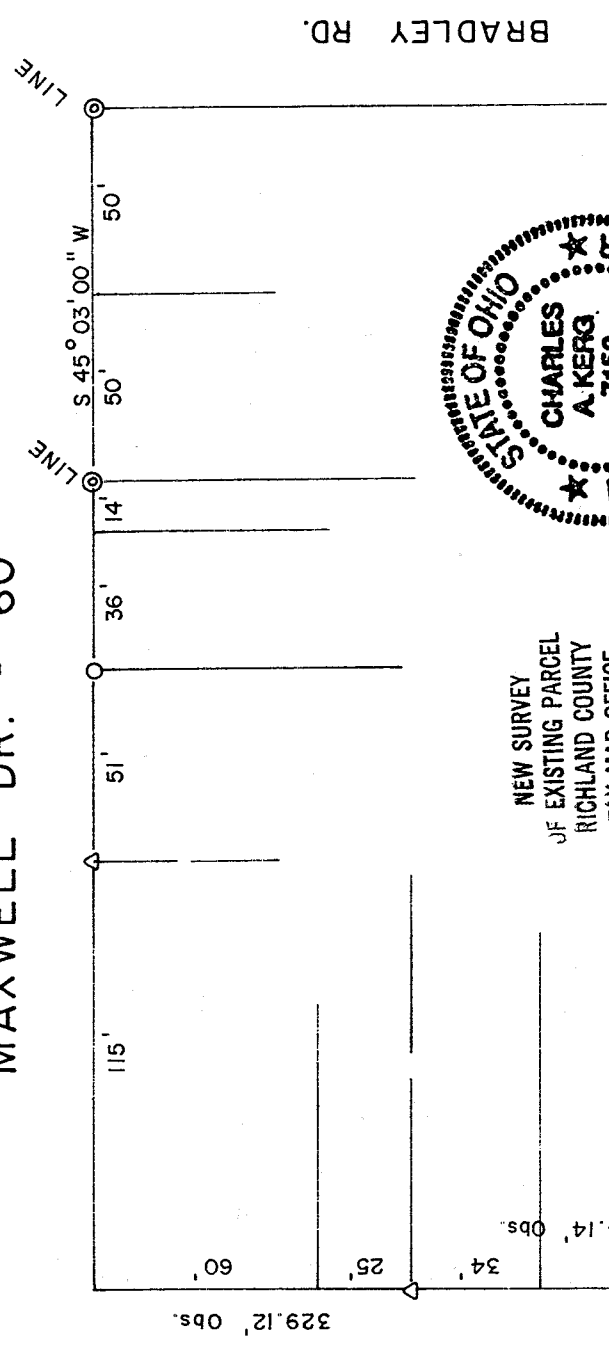

NEW SURVEY OF EXISTING PARCEL OF RICHLAND COUNTY TAX MAP OFFICE
 INITIAL: *AK* DATE: *Aug. Only*

LEGEND

- IRON PIPE FOUND
- ⊙ PIPE IN CONCRETE FOUND
- △ IRON PIN FOUND
- 5/8" IRON PIN SET WITH CAP
- ★ STAMPED "C. KERG, RLS 7152"

PREPARED BY
KERG SURVEYING

Charles A. Kerg

CHARLES A. KERG
 REGISTERED OHIO SURVEYOR NO. 7152
 DATE: FEBRUARY 8, 2002

P-150

P-150