

PLAT OF PROPERTY SURVEY FOR

WILLIAM GAREHEART

LOTS 1192, 1193, & 1194
 STAMBAUGH'S 6TH ADDITION, P.B. 6, P. 21
 CITY OF SHELBY, RICHLAND COUNTY, OHIO



BASIS OF BEARINGS

BEARINGS ARE BASED ON AN ASSUMED
 MERIDIAN AND ARE USED FOR ANGLE
 DETERMINATION ONLY.

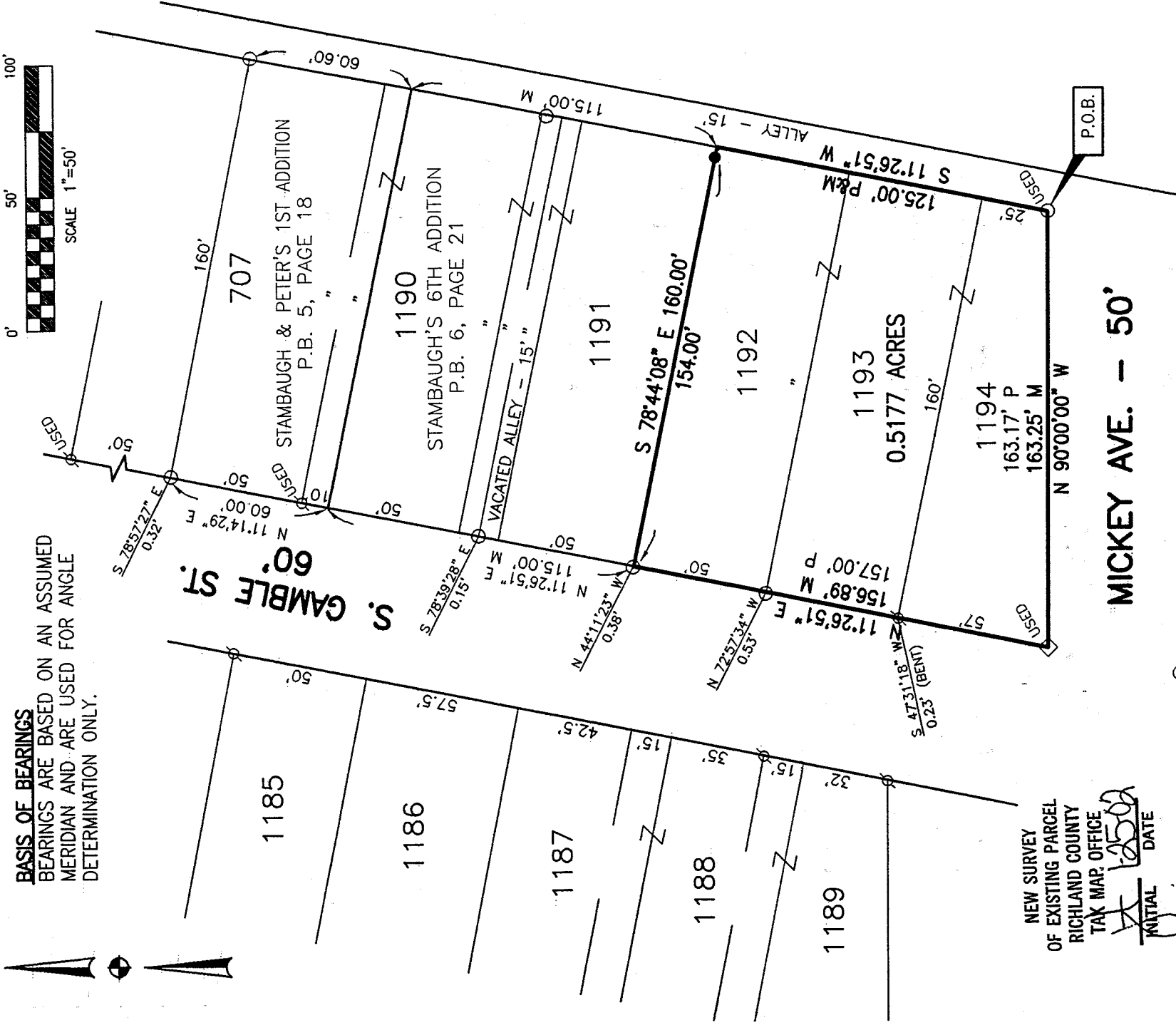

NEW SURVEY
 OF EXISTING PARCEL
 RICHLAND COUNTY
 TAX MAP OFFICE

INITIAL *WEG* DATE *1/25/02*

LEGEND

- 5/8" DIA. X 30" LONG REBAR SET WITH PLASTIC CAP STAMPED "VILLAGE ENGINEERING"
- ⊗ IRON PIPE FOUND
- IRON PIN FOUND
- ◇ RAILROAD SPIKE FOUND
- P PLAT
- M MEASURED

CERTIFICATION: I HEREBY CERTIFY THAT THE
 FOREGOING SURVEY WAS PREPARED FROM ACTUAL
 FIELD MEASUREMENTS IN ACCORDANCE WITH CHAPTER
 4733-37, OHIO ADMINISTRATIVE CODE.

PREPARED BY
VILLAGE ENGINEERING, LTD.

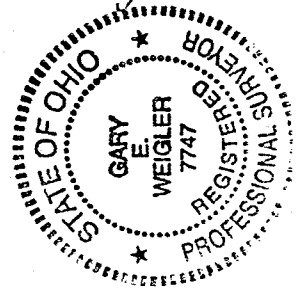

Gary E. Weigler
 GARY E. WEIGLER
 OHIO REGISTERED SURVEYOR NO. 7747
 DATE: JANUARY 22, 2002

P-135

VILLAGE ENGINEERING, LTD.

3954 INDUSTRIAL PARKWAY
SHELBY, OHIO 44875
PHONE: (419) 342-2811
FAX: (419) 342-6344
E-mail: Village@Richnet.Net

PRES.-BRUCE W. BERDANIER, PE, PS

V. PRES.-JOHN C. MEDLEY

01067

DESCRIPTION OF LOTS 1192, 1193, 1194
STAMBAUGH'S 6TH ADDITION
CITY OF SHELBY, OHIO

Situated in the State of Ohio, County of Richland, City of Shelby, and being Lots 1192, 1193 and 1194 in Stambaugh's 6th Addition as recorded in Plat Book 6, Page 21 of the Richland County Recorder's Records, and being more particularly described as follows;

BEGINNING at an iron pin found marking the southeast corner of lot said 1194, said point also marking the intersection of the north line of Mickey Avenue and the west line of a 15 foot Alley, and also being the southeast corner of said Stambaugh's 6th Addition;

Thence with the following Four (4) courses;

1. North 90°00'00" West, 163.25 feet with the north line of Mickey Avenue and the south line of Lot 1194 to a railroad spike found, marking the southwest corner of lot 1194 and the intersection of the north line of Mickey Avenue and the east line of South Gamble Street (60 feet in width);
2. North 11°26'51" East, 156.89 feet, with the east line of said South Gamble Street and the west line of Lot 1194, 1193 and 1192, to the northwest corner of lot 1192, being referenced by an iron pin found North 44°11'23" West, 0.38 feet;
3. South 78°44'08" East, 160.00 feet with the north line of lot 1192, to the northeast corner of said lot 1192, passing through a rebar set for reference at 156.00 feet, said northeast corner also being in the west line of a 15 foot alley;
4. South 11°26'51" West, 125.00 feet with the west line of said 15 foot Alley, to the point of beginning for the parcel herein described, containing 0.5177 acre, subject to all legal easements, restrictions and rights-of-way now on record.

Bearings are based on an assumed meridian and are for angle determination only.

I hereby certify that the description is based upon an actual field survey made by Village Engineering, Ltd. under the supervision of Gary E. Weigler, Registered Surveyor No. 7747, and all monumentation was set or found as indicated.

Prior deed reference: Official Record Volume 546, Page 413

Prepared by:
VILLAGE ENGINEERING, LTD.

Gary E. Weigler

Gary E. Weigler
Registered Surveyor No. 7747
Date: January 22, 2002

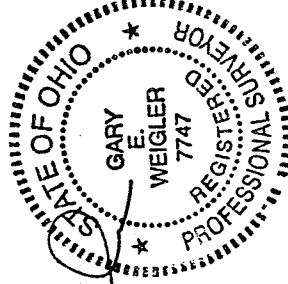

NEW SURVEY
OF EXISTING PARCEL
RICHLAND COUNTY
TAX MAP OFFICE
INITIAL: *[Signature]* DATE: 1-22-02

P-135