

P-129

NORTHEAST QUARTER  
SECTION 27 T-23 R-17  
MIFFLIN TOWNSHIP  
RICHLAND COUNTY, OHIO

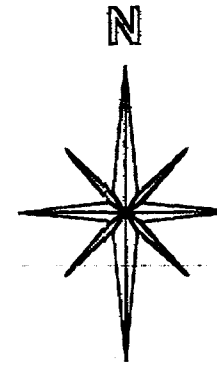

BASIS OF BEARINGS:  
SURVEY INDEX H  
PAGE 38

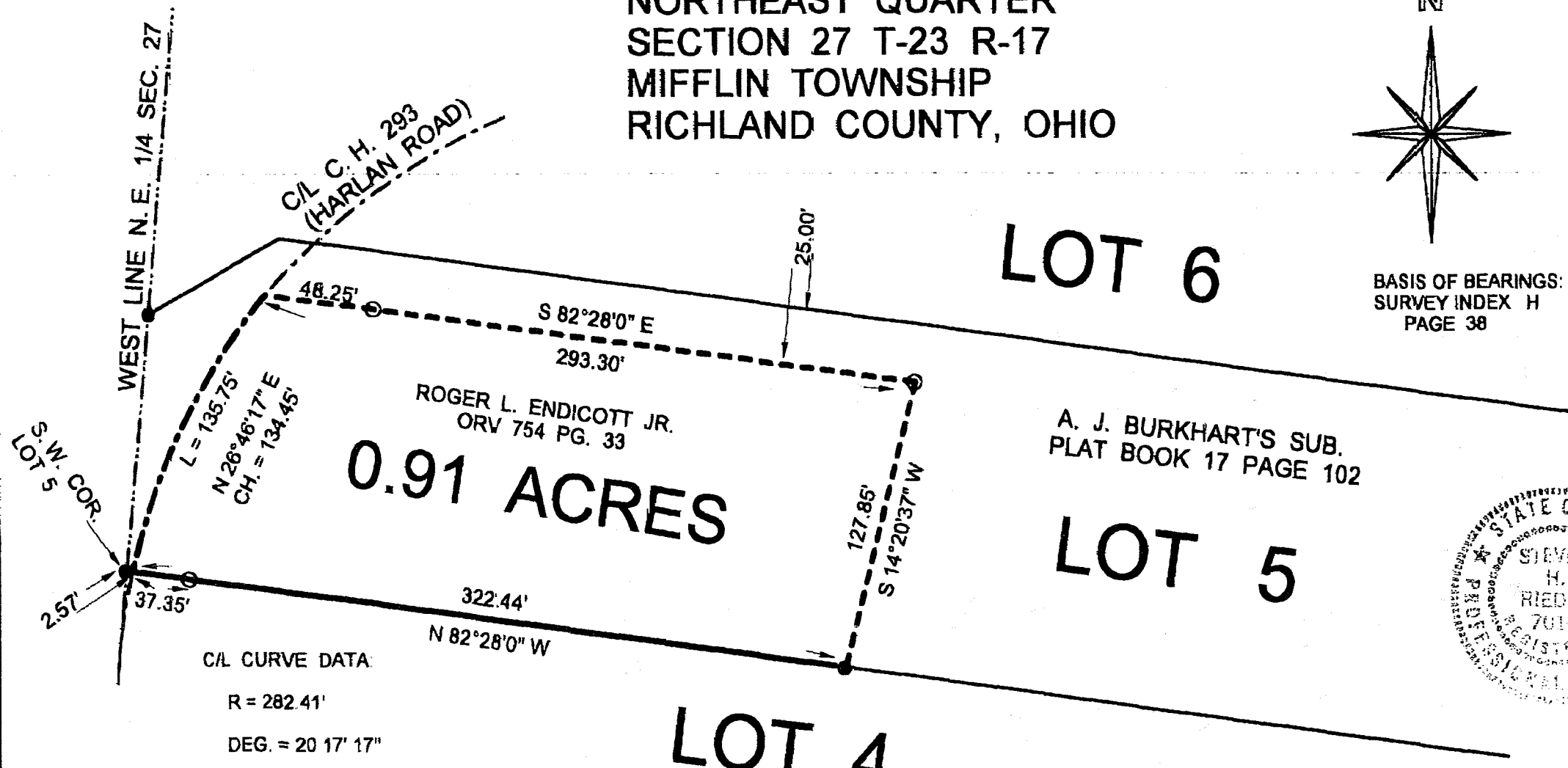

0.91 ACRES

ROGER L. ENDICOTT JR.  
ORV 754 PG. 33

A. J. BURKHART'S SUB.  
PLAT BOOK 17 PAGE 102

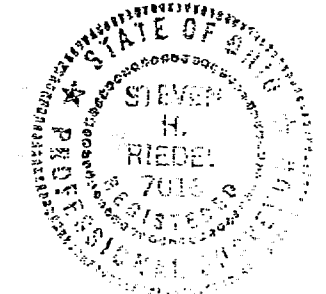

C/L CURVE DATA:

R = 282.41'

DEG. = 20 17' 17"

STEVEN H. RIEDEL  
OHIO SURVEYOR 7016  
JANUARY 10, 2002  
RMI27NE

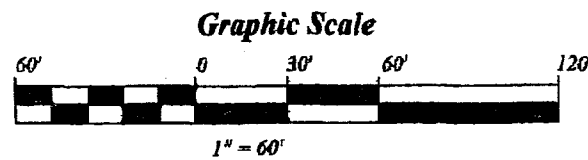

LEGEND:

- - 5/8 INCH REBAR W/CAP  
STAMPED "PS 7016" SET
- - EXISTING IRON PIN

P-129

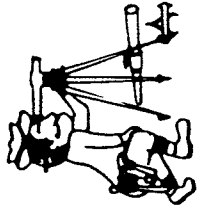

# Riedel Land Surveying Company

712 N. Henry St.  
Crestline, Ohio 44827

Phone (419) 683-1951

January 14, 2002

Endicott Property (0.91 acres)

rmi27ne

Revised: 01-24-02

Situated in the Township of Mifflin, County of Richland, State of Ohio and being part of the Northeast quarter of Section 27, T-23, R-17, also part of Lot 5 of the A. J. Burkhardt Subdivision and being more fully described as follows:

Commencing at an existing iron pin at the Southwest corner of Lot 5 in the A. J. Burkhardt Subdivision as shown in Plat Book 17 page 102;

thence running South 82 deg. 28 min. 00 sec. East along the South line of Lot 5 for 2.57 feet to the centerline of County Highway 293 (Harlan Road) and the place of beginning;

thence running Northeasterly along said centerline (being a 20 deg. 17 min. 17 sec. Degree Curve having a Radius of 282.41 feet) for 135.75 feet (Chord being North 26 deg. 46 min. 17 sec. East and 134.45 feet);

thence turning and running South 82 deg. 28 min. 00 sec. East (passing a 5/8 inch rebar set at 48.25 feet) for a total distance of 293.30 feet to a 5/8 inch rebar set;

thence turning and running South 14 deg. 20 min. 37 sec. West for 127.85 feet to an existing iron pin on the South line of Lot 5;

thence turning and running North 82 deg. 28 min. 00 sec. West along said South line (passing a 5/8 inch rebar set at 285.09 feet) for a total distance of 322.44 feet to the place of beginning.

All 5/8 inch rebars set have a plastic cap stamped "PS 7016".

The above described parcel has a calculated area of 0.91 acres of land according to a survey made on January 10, 2002 by Steven H. Riedel, Ohio surveyor 7016.

Prior Deed: ORV 754 page 33

Basis of Bearings: Survey Index H page 38

NEW SURVEY  
OF EXISTING PARCEL  
RICHLAND COUNTY  
TAX MAP OFFICE  
INITIAL SR DATE 1-18-02

P-129

P-129