

SURVEY FOR: JAMES WILSON

DATE: 1-10-02

JOB NUMBER: SM-1336

LOCATION: PART OF THE SE. 1/4 OF SEC. 36, T-20, R-18, WASHINGTON TWP., RICHLAND CO., STATE OF OHIO.

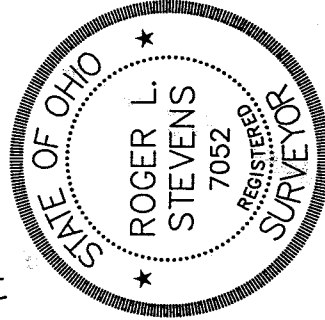
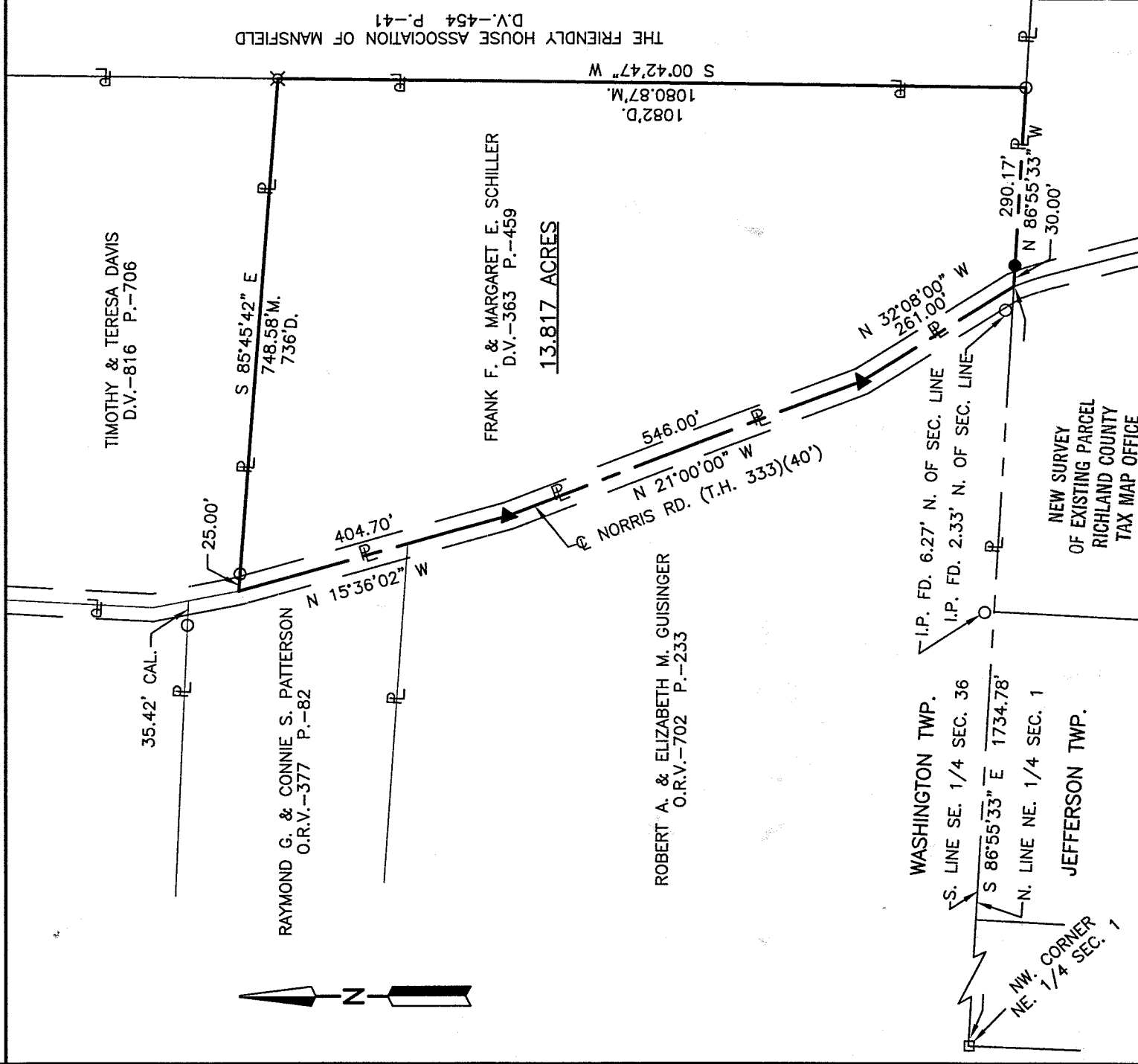

Roger L. Stevens
 Roger L. Stevens, P.S. #7052

LEGEND

- M. MEASURED
- D. DEED
- O IRON PIN FOUND
- RAILROAD SPIKE FOUND
- ⊗ METAL FENCE POST FOUND
- ▲ MAG NAIL SET
- IRON PIN SET, 5/8" DIA. ROD WITH PLASTIC CAP STAMPED "STEVENS 7052"

Distances shown hereon are expressed in feet and decimal parts thereof, bearings are to an assumed meridian and are used to express angles only.

CERTIFICATION: I hereby certify that the foregoing survey was prepared from actual field measurements, in accordance with Chapter 4733-37, Ohio Administration Code.

P-120

P-120

Roger L. Stevens

January 10, 2002

**SURVEYOR'S DESCRIPTION FOR
JAMES WILSON**

13.817 Acres

Situated in the Township of Washington, County of Richland, State of Ohio and being part of the Southeast Quarter of Section 36, Township 20, Range 18 and being more particularly described as follows:

Commencing at a railroad spike found in the northwest corner of the Northeast Quarter of Section 1 of Jefferson Township, said railroad spike also being in the south line of said Southeast Quarter of Section 36 of Washington Township;

Thence S 86° 55' 33" E, 1,734.78 feet along said south line of said Southeast Quarter to a point being in the centerline of Norris Road (T.H. 333), said point being referenced by an iron pin set S 86° 55' 33" E, 30.00 feet from said point and being the **True Place of Beginning**;

Thence N 32° 08' 00" W, 261.00 feet along said centerline of Norris Road to a mag nail set;

Thence N 21° 00' 00" W, 546.00 feet and continuing along said centerline of Norris Road to a mag nail set;

Thence N 15° 36' 02" W, 404.70 feet and continuing along said centerline of Norris Road to a point being the southeast corner of a parcel of land conveyed to Timothy and Teresa Davis by deed volume 816, page 706;

Thence S 85° 45' 42" E, 748.58 feet along the south line of said land of Timothy and Teresa Davis to a metal fence post found in the southeast corner of said land, said fence post also being in the west line of a parcel of land conveyed to The Friendly House Association of Mansfield by deed volume 454, page 41 and passing through an iron pin found at 25.00 feet;

Thence S 00° 42' 47" W, 1,080.87 feet along said west line of said land of The Friendly House Association of Mansfield to an iron pin found in the southwest corner of said land, said iron pin also being in said south line of said Southeast Quarter;

Thence N 86° 55' 33" W, 290.17 feet along said south line of said Southeast Quarter to the **True Place of Beginning** and containing **13.817 acres**, more or less, and subject to all legal highways and easements of record.

Bearings are to an assumed meridian and are used to express angles only.

All iron pins set are 5/8" diameter rod with plastic cap stamped "STEVENS 7052".

According to a survey made in January 2002 by Roger L. Stevens, Ohio Registered Surveyor No. 7052.

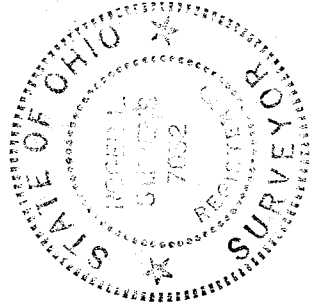

NEW SURVEY
OF EXISTING PARCEL
RICHLAND COUNTY
TAX MAP OFFICE
EAK INITIAL 1-14-02
DATE

Roger L. Stevens

Roger L. Stevens
Registered Surveyor No. 7052
SM-1336

P-120