

PLAT OF PROPERTY SURVEY
 PART OF THE NORTHWEST QUARTER, SECTION TWENTY-FOUR(24)
 TOWNSHIP TWENTY-THREE(23), RANGE NINETEEN(19),
 CASS TOWNSHIP, RICHLAND COUNTY, OHIO

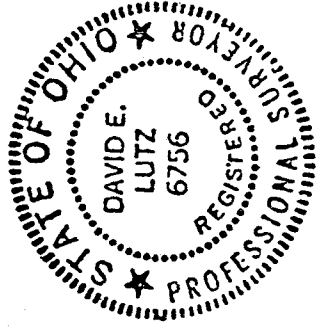

R. & M. DAWSON
 D.V. 368, PG. 68
 80 AC.

C. & M. STATON
 D.V. 621, P. 343
 52 AC.

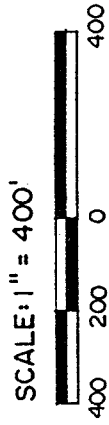
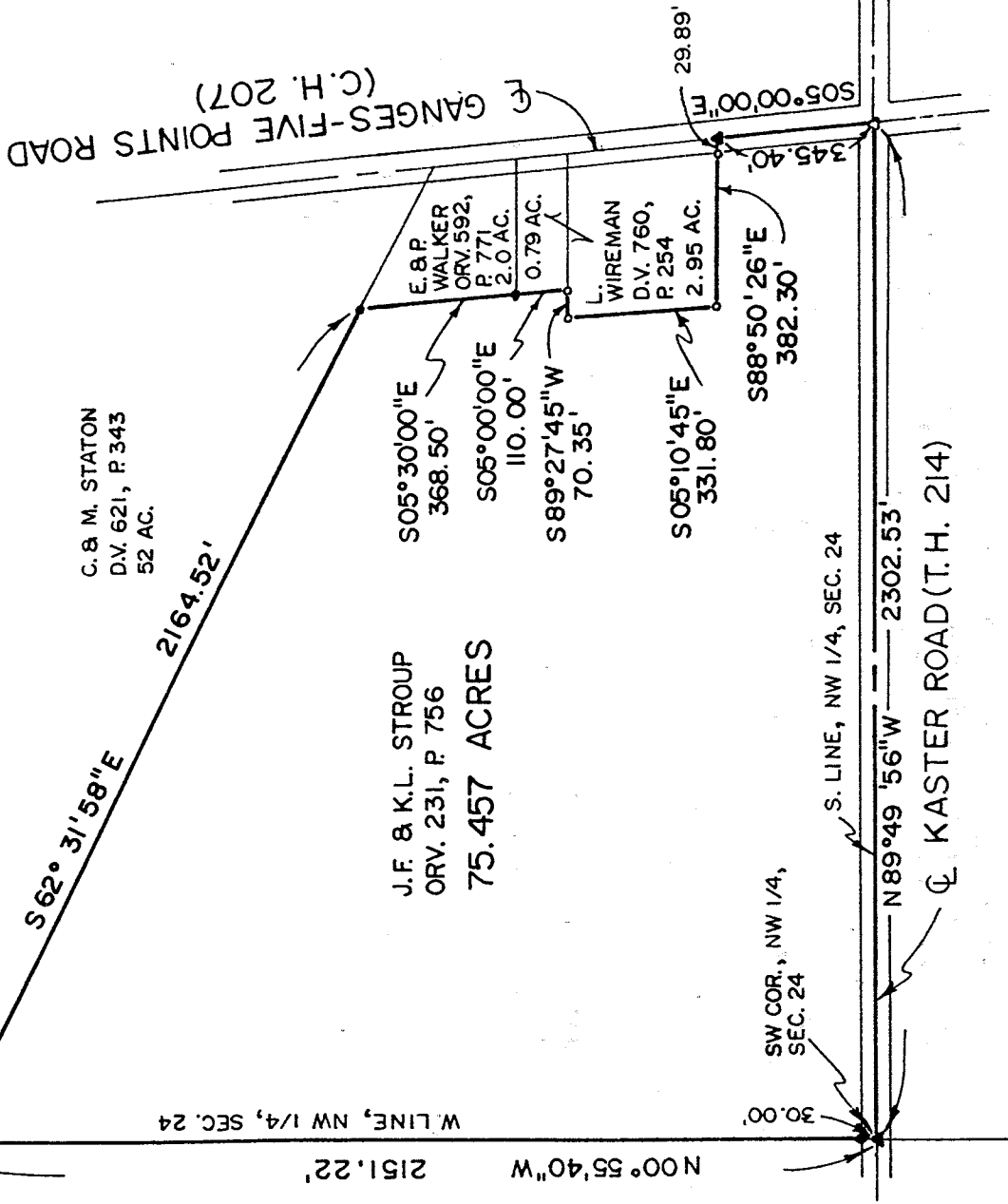

J.F. & K.L. STROUP
 ORV. 231, P. 756
 75.457 ACRES

E. & P. WALKER
 ORV. 592, P. 771
 2.0 AC.
 0.79 AC.
 WIREMAN
 D.V. 760, P. 254
 2.95 AC.

BASIS OF BEARINGS: ASSUMED

LEGEND

- = 5/8" IRON PIN SET & CAPPED WITH "LUTZ 6756"
- = IRON PIN FOUND
- ∅ = IRON PIPE FOUND
- ▲ = SURVEY NAIL SET
- △ = SURVEY NAIL FOUND

NEW SURVEY
 OF EXISTING PARCEL
 RICHLAND COUNTY
 TAX MAP OFFICE

David E. Lutz
 DAVID E. LUTZ
 OHIO REGISTERED SURVEYOR NO. 6756
 DATE: JANUARY 8, 2002
 PREPARED BY
 D. E. LUTZ SURVEYING, INC.

INITIAL DATE
DL 1-14-02

P-111

LUTZ SURVEYING, INC.
937 N. Henry St.
Crestline, Ohio 44827
Phone: (419)683-8948 Fax: (888)285-7040

DESCRIPTION

PART OF THE NORTHWEST QUARTER, SECTION TWENTY-FOUR (24),
TOWNSHIP TWENTY-THREE (23), RANGE NINETEEN (19),
CASS TOWNSHIP, RICHLAND COUNTY, OHIO

DESCRIPTION: Being part of the Northwest Quarter of Section Twenty-four (24), Township Twenty-three (23), Range Nineteen (19), Cass Township, Richland County, Ohio, and being more particularly described as follows:

Beginning for the same at a survey nail set in the centerline of Kaster Road (Township Highway 214), said nail also being the Southwest corner of the Northwest Quarter of Section 24 and the real point of beginning of the parcel herein described;

- 1.) thence N 00° 55'40"W a distance of 2151.22 feet, along the West line of said Northwest Quarter of Section 24 to an iron pipe found, passing over an iron pin set for reference at 30.00 feet;
- 2.) thence S 62° 31'58"E a distance of 2164.52 feet to an iron pin set;
- 3.) thence S 05° 30'00"E a distance of 368.50 feet to an iron pin set;
- 4.) thence S 05° 00'00"E a distance of 110.00 feet to an iron pin found;
- 5.) thence S 89° 27'45"W a distance of 70.35 feet to an iron pin found;
- 6.) thence S 05° 10'45"E a distance of 331.80 feet to an iron pin found;
- 7.) thence S 88° 50'26"E a distance of 382.30 feet to a survey nail set in the centerline of Ganges-Five Points Road (County Highway 207), passing an iron pin found 29.89 feet westerly thereof;
- 8.) thence, S 05° 00'00"E a distance of 345.40 feet, along the centerline of Ganges-Five Points Road, to a survey nail found at the intersection of the centerline of Kaster Road (T.H. 214) with the centerline of Ganges-Five Points Road (County Highway 207);
- 9.) thence N 89° 49'56"W a distance of 2302.53 feet, along the centerline of Kaster Road and the South line of the Northwest Quarter of Section 24, to the survey nail set at the real point of beginning;

and containing 75.457 acres, more or less, but subject to all legal easements and public rights-of-way now on record. All pins set are 5/8 inch diameter with caps stamped "LUTZ 6756". Bearings are assumed.

CERTIFICATION: I, David E. Lutz hereby certify that a survey was made on the above property on January 8, 2002 and all markers were set or found as indicated.

LUTZ SURVEYING, INC.

David E. Lutz

David E. Lutz
Ohio Registered Surveyor No. 6756
Date: January 8, 2002

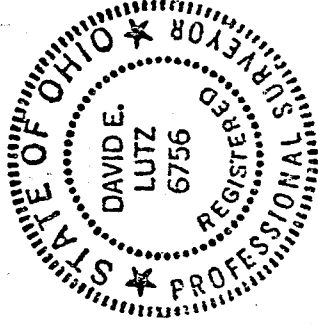

NEW SURVEY
OF EXISTING PARCEL
RICHLAND COUNTY
TAX MAP OFFICE

DL INITIAL 1-14-02 DATE

P-111